L. Glen Berg
Spring '58

ALLEN COUNTY PUBLIC LIBRARY
3 1833 07354 8890

DALTON HIGH SCHOOL

PAGE

SENIOR CUTS, ACTIVITIES, FEATURES,
UNDERCLASSMEN, OFFICERS - - - - - - - - - - - - - 7

CHOIRS, BANDS, ORCHESTRAS,
CONTESTANTS, MAJORETTES, CHEERLEADERS - - - - 23

COACHING STAFF, FOOTBALL, BASKETBALL - - - - - 37

CLASSROOMS, CLUBS, SERVICE ORGANIZATIONS,
DRAMATICS, AND OTHER INFORMALS - - - - - - - 47

ADMINISTRATION, FACULTY, ELEMENTARY - - - - - 63

ADVERTISING - - - - - - - - - - - - - - - - - - 75

dedication

With sincerest appreciation for the help and encouragement he has given us throughout our Thespian undertakings, for the faith he has had in our dramatic abilities, and for the trophies he has helped us to place in our trophy case, we, the class of 1958, in grateful acknowledgement of his achievements, do dedicate this year's edition of the LUANNA to the director of our Speech Department, Mr. John J. Jogan.

the

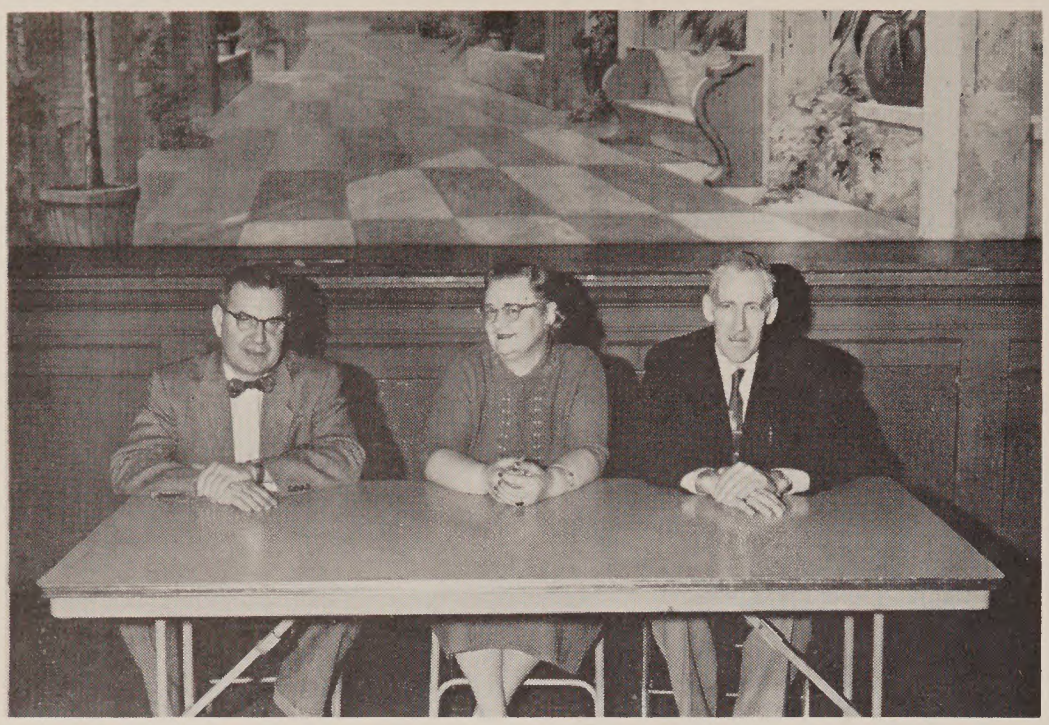

ADVISORS

Mr. Berg, Miss Santschi, Mr. Howey

TYPISTS

Marcella Nussbaum, Margaret Moser,
Barbara Moser; Artist, Ronnie Gardner

ADVERTISING

Margaret Hofstetter, Neil Amstutz,
Judy Horst, Harley Gerber,
Jerry Berg.

EDITOR
Gloria Domer

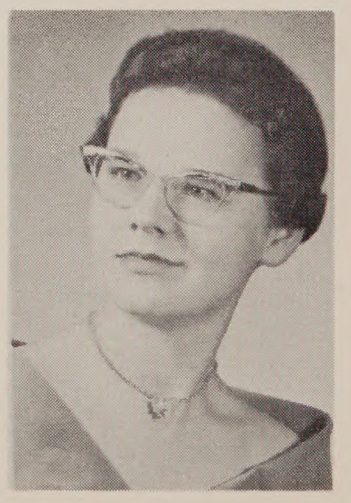

staff

FEATURE EDITORS

Dick Simpson, Ron Blosser, Rod Hostetler, Bill McCullough

FEATURE WRITERS

Shirley Archer, Catherine Good
Marjorie Hasseman

ASSISTANT EDITOR
Barbara Lehman

BUSINESS MANAGERS

Chairman - Elaine Kerstetter, Sylvia Slabach, Bonnie Nussbaum, Marcella Gerber, Gary Close, Charles Chaboude, Daniel Gerber.

Miss Campbell has been in the employment of the Dalton Local Board of Education for the past ten years. She has been an outstanding English and Latin teacher. Many of her students have achieved success and prominence by rating high in the Ohio Scholarship tests. Her latest achievement has been the success of her Latin pupils in the Tri-State Latin Contest held at Pittsburgh, Pennsylvania.

Miss Campbell has also served as our school librarian during these years. The library has grown to be one of the largest and best and most used of our local high school libraries. Her work in this department has been one of the factors that helped Dalton Local Schools to achieve an excellent rating on the recent examination by the State Department of Education.

Many of the students will look back to her kindness and sympathy in the classroom. The faculty as well as the students will miss her friendly smile and ever pleasant attitude in the times of stress and trouble. We wish for her continued success and happiness in the coming years of her retirement after the completion of thirty years in the teaching profession.

CLASSES

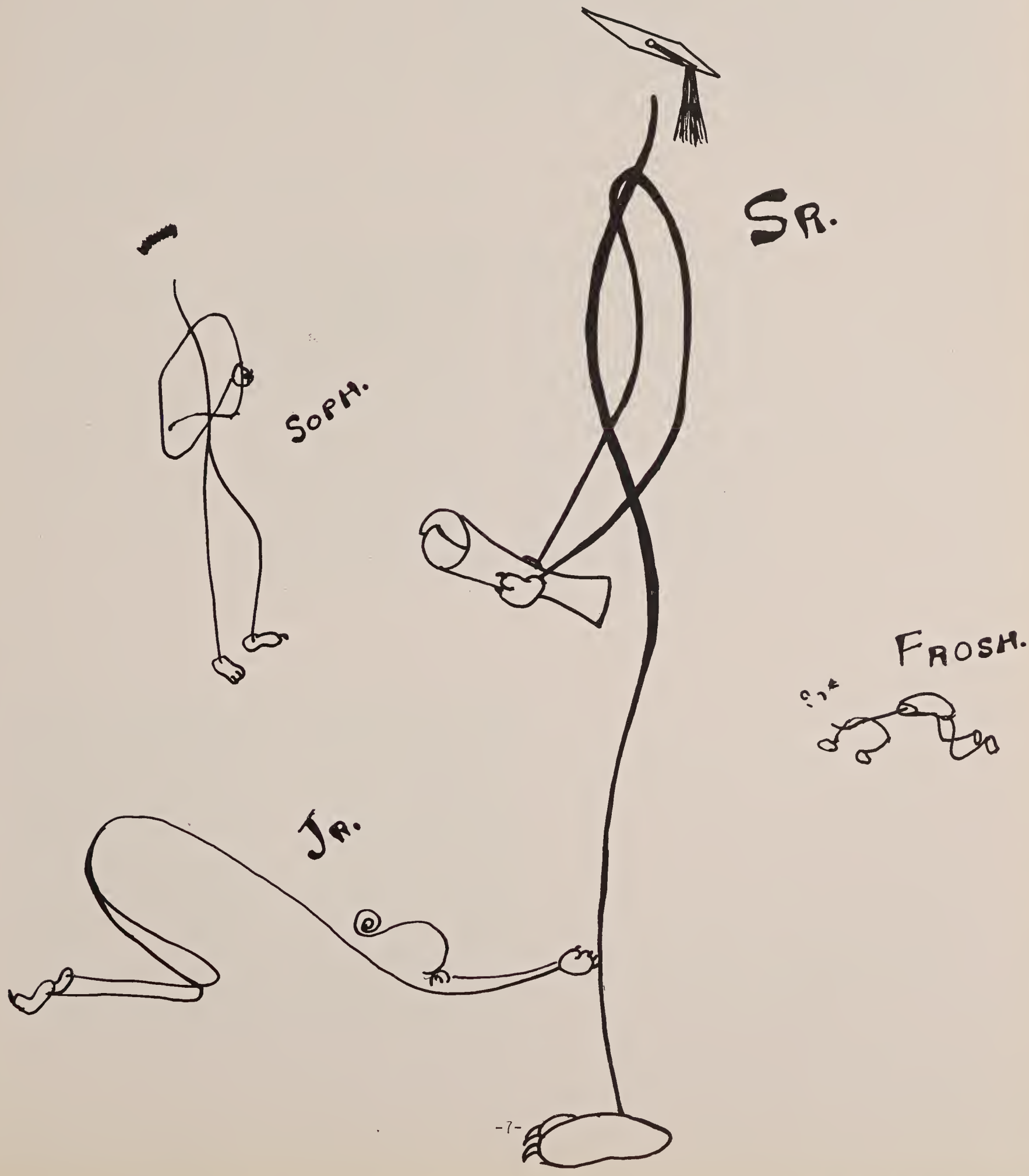

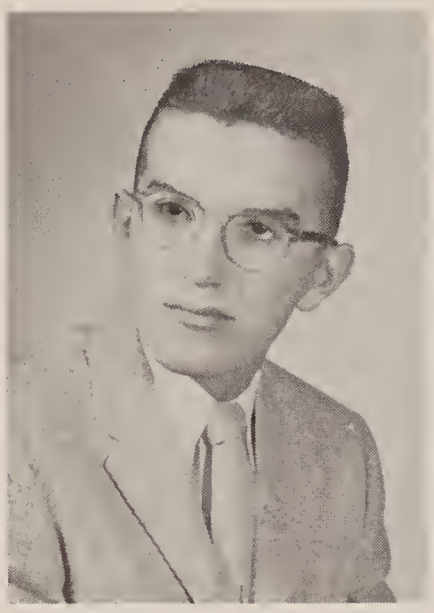

PRESIDENT

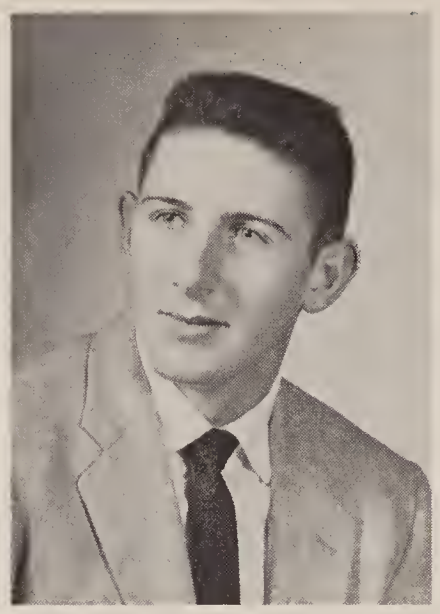

VICE PRESIDENT

RODNEY HOSTETLER - "Rod"

Basketball 3,4; Football 4; Track 3,4; Basketball Manager 2; Football Manager 2, 3; Latin Club 1,2; Latin Club Officer 2; Play Cast 3,4; One-Act Play 4; Concert Band 1,2,3,4; Mixed Choir 3,4; Boys' Chorus 1,2; Luanna Staff 4; Barker Staff 4; Student Council 2; Student Council Officer 4; Scholarship Team 1,2.

JERRY BERG - "Jer"

Football 2,3,4; FFA 1,2,3,4; Play Cast 3, 4; One-Act Play 4; Mixed Choir 1,2,3,4; Boys' Chorus 1,2,3; Class Officer 4; FFA Officer 3,4; Luanna Staff 4; Parliamentary Procedure 3,4; Dairy Judging Team 3,4; Corn Judging Team 3,4; General Livestock Judging Team 3,4.

seniors

BARBARA MOSER - "Barb"

Varsity Basketball Cheerleader 4; Latin Club 1,2; Play Cast 4; Concert Band 1,2, 3,4; Girls' Band 1,2, 3,4; Mixed Choir 2,3, 4; Quintette 1,2,3,4; Class Officer 2,4; Luanna Staff 4; Barker Staff 4; Office Assistant 4.

SECRETARY

TREASURER

BONNIE NUSSBAUM - "Bo-Bo"

Reserve Basketball Cheerleader 4; FHA 1,2,4; FHA Officer 4; Class Officer 4; Student Council Officer 4; Play Cast 3,4; Declamation 3; One-Act Play 2; Concert Band 1,2,3,4; Orchestra 1, 2,3,4; Girls' Band 1, 2,3,4; Mixed Choir 2, 3,4; Quintette 1,2,3, 4; Student Council 1; Luanna Staff 4; Barker Staff 4.

JOHN LEHMAN - "John F."

Football 2,3,4; FFA 1,2; Play Cast 4; Concert Band 1,2; Mixed Choir 1,2,3,4; Class Officer 3,4.

NEIL AMSTUTZ - "Toad"

Manager 1,3,4; Play Cast 3,4; One-Act Play 3; Mixed Choir 1,2,3,4; Boys' Chorus 1,2,3; Luanna Staff 4.

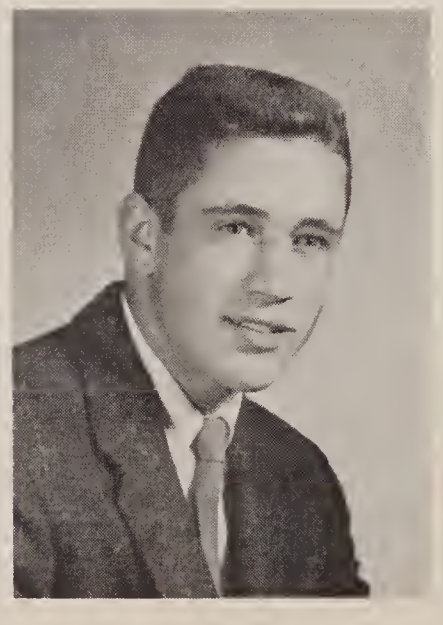

SERGEANT AT ARMS

SHIRLEY ARCHER - "Arch"

Attended Norwayne High School 1; Girls' Chorus 2; Play Production Staff 3,4; Luanna Staff 4; Barker Staff 4; Office Assistant 4; Girls' Band 4.

RALPH BASINGER - "Ralphie"

Play Cast 3; Play Production Staff 4; Concert Band 1,2,3,4; Mixed Choir 4; Barker Staff 4.

of '58

RUTH ANN BIXLER - "Ruthie"

Attended Orrville High School 1,2; FTA 3,4; Play Cast 3; Play Production Staff 4; Mixed Choir 3,4.

BONNIE BLACKSTEN - "Bib"

FHA 1,2,3,4; Play Cast 3,4; Play Production Staff 3; Mixed Choir 3,4; Barker Staff 4.

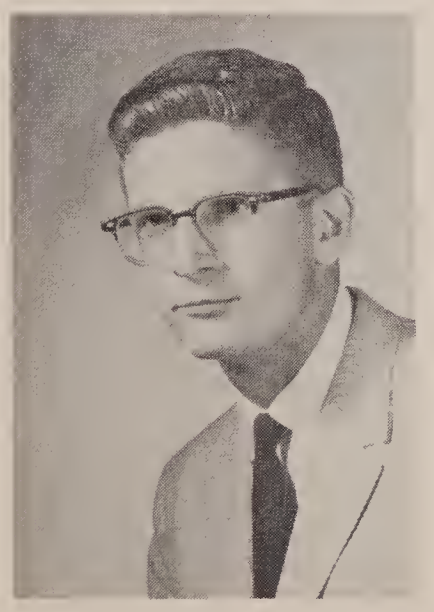

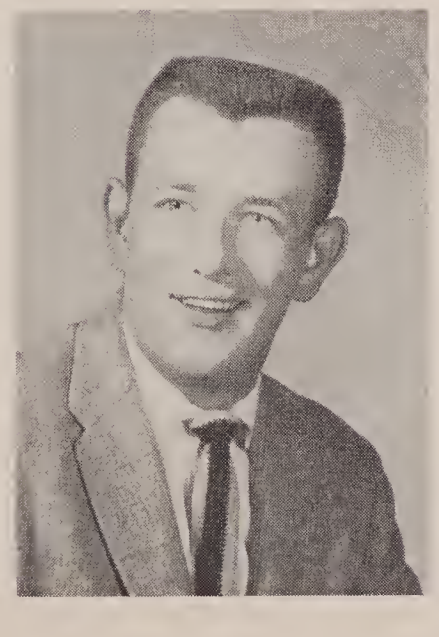

RONALD BLOSSER - "Blos"

Basketball 1,2,3; Football 1,2,3,4; Basketball Manager 4; Play Cast 3,4; Class Officer 2; Luanna Staff 4.

LARRY BUCHWALTER - "Bud"

Basketball 1; Track 4; FFA 1,2,3,4; Play Cast 3,4; Concert Band 1,2,3; Mixed Choir 1,2,3,4; FFA Officer 4; Boys' Chorus 1,2,3; Parliamentary Procedure 2,3,4; Soil Judging 3; General Livestock Judging Team 3; Corn Judging Team 3; Dairy Judging Team 4; Soil Judging Team 4.

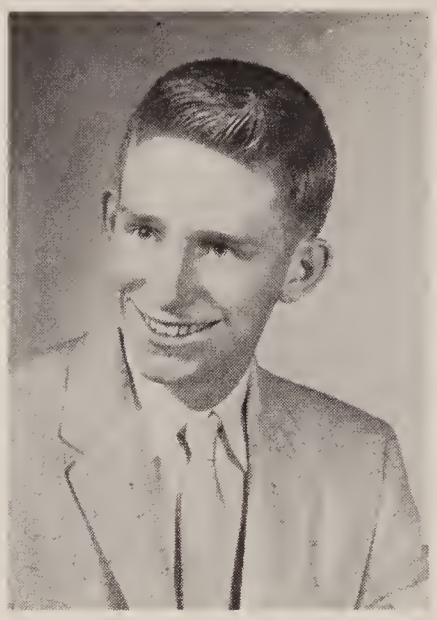

CONNIE CANTRELL - "Connie"

Attended Washington High School 2,3; Play Production Staff 4.

CHARLES CHABOUDE - "Chuck"

Basketball 1,2,3,4; Football 3; Latin Club 1,2; Play Cast 4; Mixed Choir 4.

GARY CLOSE - "Closie"

Football 3,4; Track 4; Manager 1,2,3; Play Cast 3,4; Mixed Choir 3,4; Luanna Staff 4.

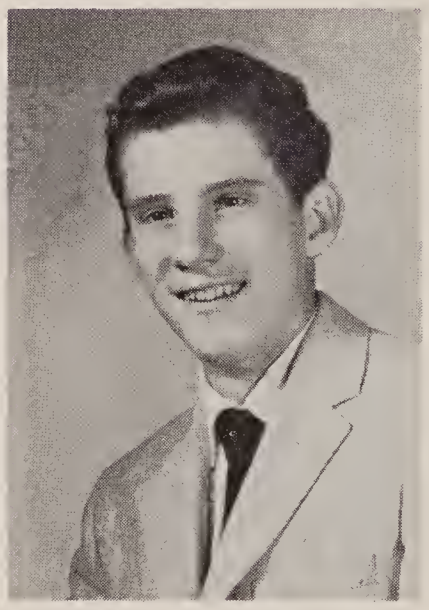

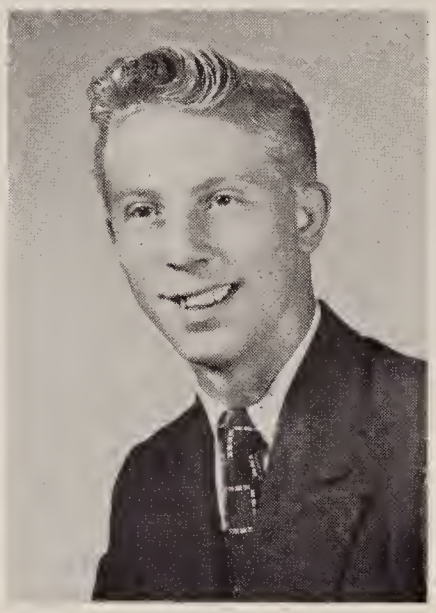

DAREL DANNER - "Tow-Head"

Play Cast 4.

GLORIA DOMER - "Toot"

Latin Club 1,2; Play Cast 3,4; Declamation 3; Concert Band 1; Girls' Band 4; Mixed Choir 1,2,3,4; Quintette 1,2,3,4; Class Officer 1; Luanna Staff 4; Barker Staff 1,2,3,4; Office Assistant 3,4; Homecoming Attendant 1,3.

RONALD GARDNER - "Ronnie"

FTA 3,4; Declamation 1,2,3; One-Act Play 3; Mixed Choir 1,2,3,4; Boys' Chorus 1,2,3; Student Council 1,2,3; Luanna Staff 4; Barker Staff 4.

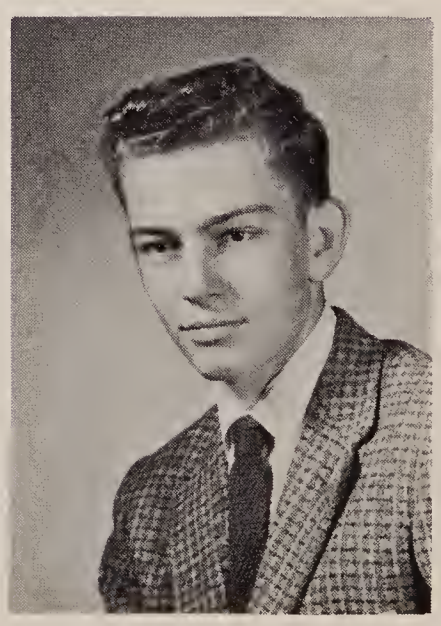

DANIEL GERBER - "Danny"

FTA 3,4; Latin Club 1,2; Mixed Choir 4; Luanna Staff 4.

HARLEY GERBER - "Harley"

Baseball 2,3,4; Football 4; Track 2,3,4; FFA 1,2,3; FFA Officer 3; Play Cast 3,4; Parliamentary Procedure 3.

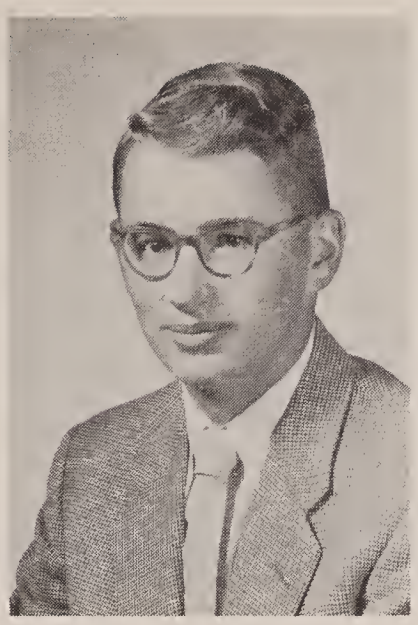

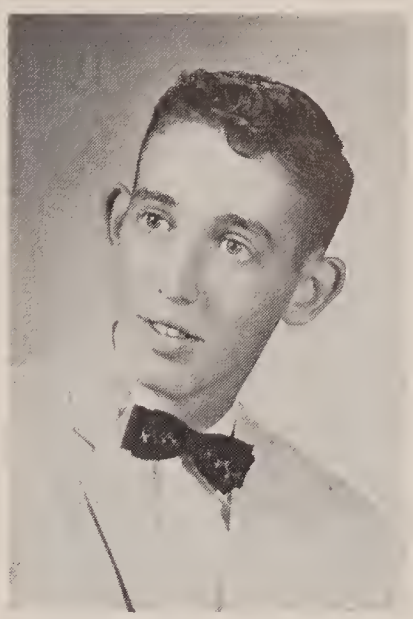

MARCELLA GERBER - "Shorty"

FHA 1,2,3,4; FHA Officer 3,4; Play Production Staff 4; Concert Band 1, 2, 3; Girls' Band 1,2,3; Mixed Choir 4; Girls' Chorus 1,2; Barker Staff 1; Luanna Staff 4.

CATHERINE GOOD - "Katey"

FTA 4; Play Production Staff 4; Luanna Staff 4; Barker Staff 4; Librarian 1,2,3,4; Girls' Chorus 1,2; Office Assistant 3,4.

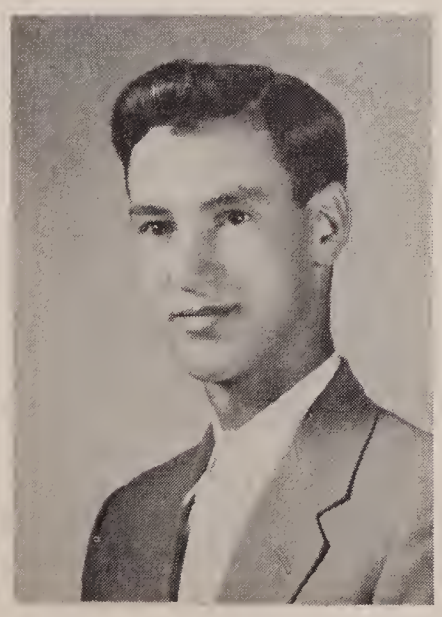

MARVIN GOOD - "Marv"

FTA 4; Mixed Choir 1,4; Boys' Chorus 1.

MARJORIE HASSEMAN - "Marge"

FHA 1,2,3,4; Play Cast 4; Concert Band 1, 2,3,4; Girls' Band 1,2,3,4; Mixed Choir 2,4; Girls' Chorus 1,2; Luanna Staff 4; Barker Staff 2,4.

MARGARET HOFSTETTER - "Margie"

Reserve Basketball Cheerleader 4; Football Cheerleader 3,4; FHA 1,2,3,4; FHA Officer 3; Play Cast 3,4; Mixed Choir 1, 2,3,4; Luanna Staff 4; Barker Staff 4.

JUDY HORST - "Jude"

FHA 1,2,3,4; FHA Officer 3; Play Cast 4; Play Production Staff 3,4; MixedChoir 4; Girls'Band 1,2,3,4; Luanna Staff 4; Barker Staff 4; Student Council 3.

ELAINE KERSTETTER - "Lainie"

Varsity Basketball Cheerleader 3; Latin Club 1,2; Latin Club Officer 2; Play Cast 3,4; One-Act Play 4; ConcertBand 1,2,3,4; Orchestra 1,2,3,4; Mixed Choir 1,2,3,4; Girls' Band 1; Majorette 2,3; Drum Majorette 4; Quintette 1,2,3,4; Luanna Staff 4; Barker Staff4; Student Council 2,4; Office Assistant 4.

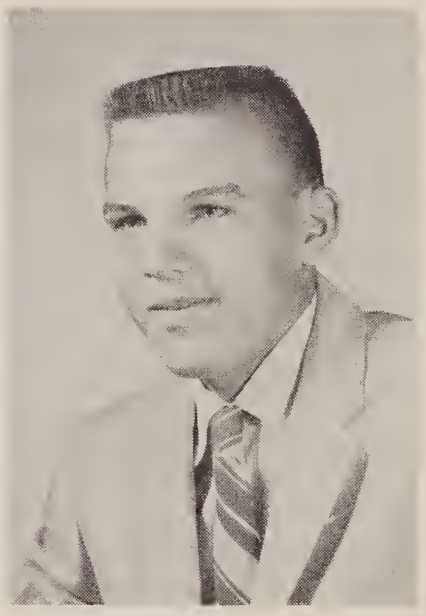

RONALD KICK - "Kicky"

FFA 1,2,3,4; FFA Officer 4; Play Production Staff 3,4; Parliamentary Procedure3,4; CornJudging Team 3; General LivestockJudgingTeam 3,4.

PATRICIA KILLIAN - "Pat"

FHA 1,2,3,4; Play Cast 3,4; Girls'Chorus 1,2; Mixed Choir 2,3,4; Girls' Band 2,4.

BARBARA LEHMAN - "Barb"

FTA 3,4; FTA Officer 4; Latin Club 1,2; Class Officer 3; Play Cast 3,4; One-Act Play 4; Poetry Reading 3; Mixed Choir 2, 3,4; Girls' Chorus 1,2; Girls' Band 3,4; Luanna Staff 4; Barker Staff 4; Student Council 4.

JOHN PAUL LEHMAN - "Johnny"

Mixed Choir 1,2,4; Barker Staff 4.

PAUL LEHMANN - "Bing-Bing"

Baseball 1; Basketball 1,2,4; Football 1, 4; Track 1,2,4; Play Cast 3,4; Concert Band 1,2,3,4; Orchestra 2,3,4; Mixed Choir 1,2,3,4; Boys' Chorus 1,2,3; Luanna Staff 4.

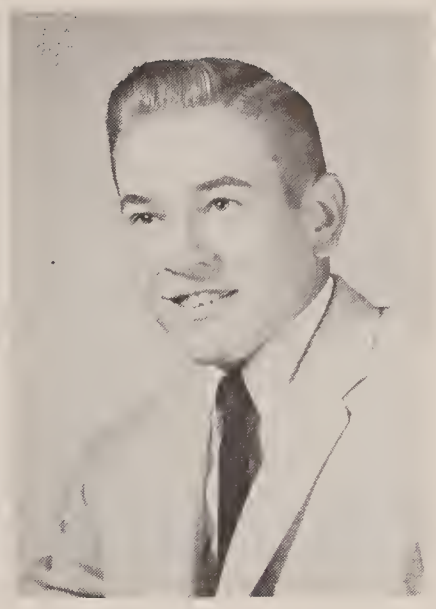

WILLIAM McCULLOUGH - "Bill"

Basketball 1,2,3,4; Track 1,2,3,4; Baseball 1,2,3,4; Football 1,2,3,4; Co-Captain Football Team 4; Latin Club 2; Latin Club Officer 2; Class Officer 1,3; Student Council 1,3, 4; Student Council Officer 3,4; Play Cast 3,4; One-Act Play 3; Extemporaneous Speaking 3; Prince of Peace 3; Mixed Choir 4; Barker Staff 4; Luanna Staff 4.

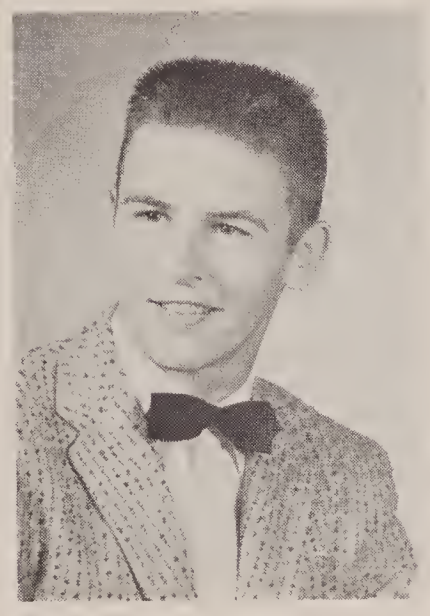

MARGARET MOSER - "Margie"

FHA 1,2,3,4; FHA Officer 4; FTA 4; Play Cast 3,4; Declamation 3,4; Mixed Choir 2,3, 4; Girls' Chorus 1,2; Student Council 1; Librarian 4; Typing I Team 3; Scholarship Team 1,2,3; Luanna Staff 4; Barker Staff 4.

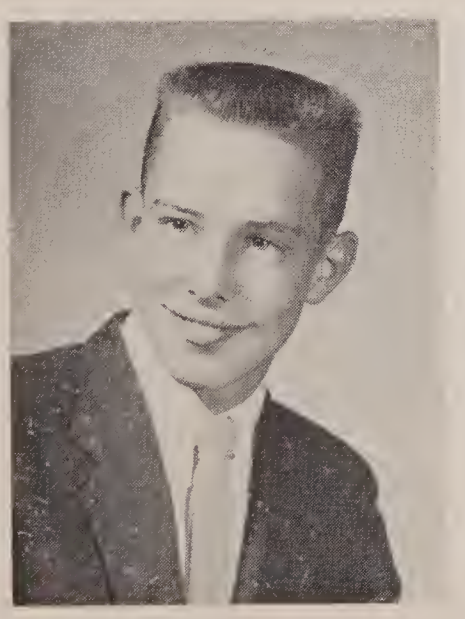

RAY NORR - "Ray"

Attended Geneva High School, Indiana 1,2, 3; Play Production Staff 4.

EILEEN NUSSBAUM - "Eileen"

FHA 1,2,3,4; Play Cast 3; Girls' Chorus 1,2; Mixed Choir 4; Barker Staff 4.

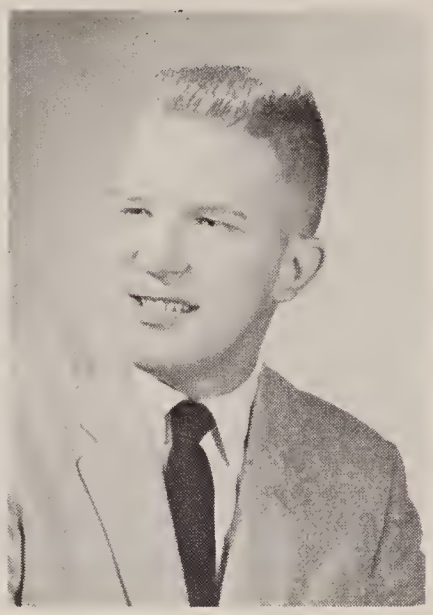

MARCELLA NUSSBAUM - "Marcella"

Attended Lake Center Christian Day School 1; Attended Sonnenberg Christian Day School 2; FTA 4; Play Production Staff 4; Luanna Staff 4; Barker Staff 4; Office Assistant 4.

MYRON NUSSBAUM - "Mike"

Football 2,4; Play Cast 3,4; Concert Band 1,2,3,4; Mixed Choir 1,2,3,4; Boys' Chorus 1,2,3; Class Officer 1.

RICHARD SIMPSON - "Dick"

Baseball 2; Basketball 2; Football 1,2,3,4; Track 3,4; Play Cast 3,4; Concert Band 1,2,3,4; Orchestra 1,2,3,4; Mixed Choir 1,2,3,4; Boys' Chorus 1,2,3; Trumpet Trio 4; Class Officer 2; Luanna Staff 4.

SYLVIA SLABACH - "Sylvie"

Reserve Basketball Cheerleader 3,4; FHA 4; FHA Officer 4; Class Officer 2,3; Play Cast 3,4; Concert Band 1,2,3,4; Orchestra 3,4; Girls' Band 1,2,3,4; Mixed Choir 1,2,3,4; Quintette 1,2,3,4; Trumpet Trio 4; Luanna Staff 4; Barker Staff 4.

NORMAN SLABAUGH - "Norm"

Play Cast 3; Mixed Choir 1,2,3,4.

WALTER SPRUNGER - "Fritz"

Basketball 2; Latin Club 1,2; Play Cast 4; One-Act Play 3,4; Concert Band 1,2,3,4; Orchestra 2,3,4; Mixed Choir 1,2,3,4; Boys' Chorus 1,2,3; Class Officer 2,3; Latin Club Officer 1,2; Student Council 4.

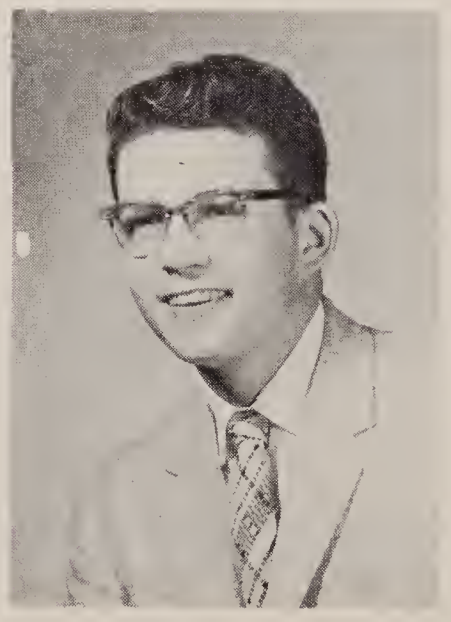

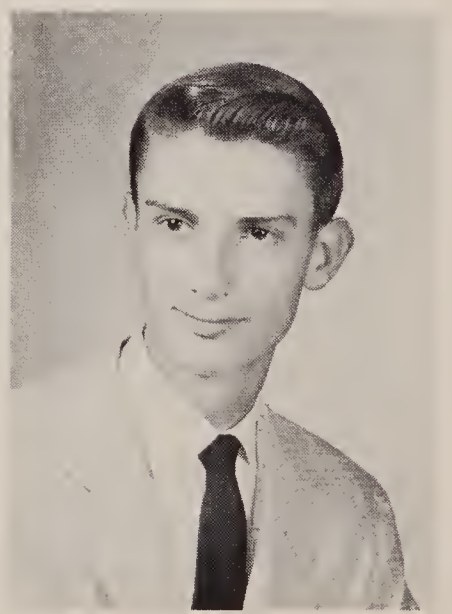

GARY STEINER - "Gary"

Basketball 1,2,3; Play Cast 4.

MAYNARD YODER - "Henry"

Baseball 4; Basketball 4; Play Cast 3; Play Production Staff 4.

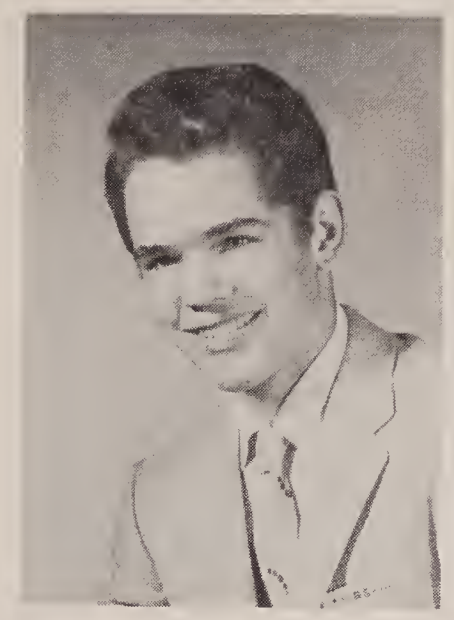

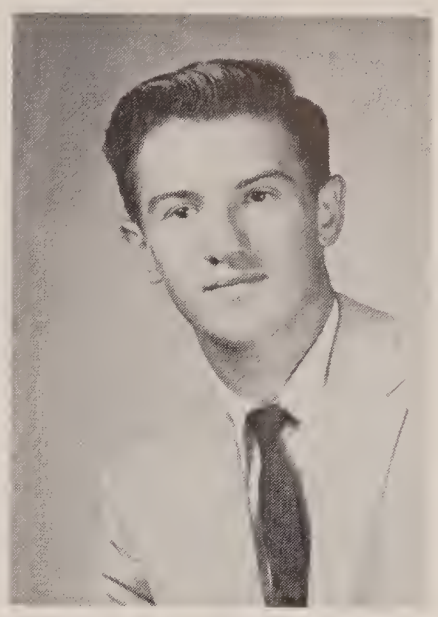

calendar

SEPTEMBER
- 3 Teachers' Orientation Meeting--Anticipation-Hope, Faith, Charity
- 4 First day of school
- 7 Football preview with Rittman as host
- 10 Wayne County Fair Day--holiday for all
- 20 First football game at Waynedale - defeat
- 27 Football game at Smithville - victory!

OCTOBER
- 5 Hartville there - we tried!
- 11 Doylestown there - another chance next year!
- 21 Millersburg here - the flu bug's fault
- 24 Shreve here - Parents night anda great game!
- 30 Girls' Band marches in Massillon for Halloween parade

NOVEMBER
- 1 Homecoming game with Rittman - Sylvia Slabach reigning as queen
- 8 Norwayne there - tough break!
- 11 Girls' Band plays at Apple Creek
- 14 Seniors served the Equity Banquet. More money in the treasury!
- 22 Strasburg there - opening game - not enough points!
- 23 Seniors present "Cyrano de Bergerac"
- 25 FHA is host for Bi-County Rally
- 27 School dismisses for Thanksgiving
- 29 Orrville there - tight game

DECEMBER
- 3 Northwest here - lost
- 6 Shreve here - again a loss
- 10 Smithville there - were victorious!
- 13 Waynedale here - unfortunate
- 16 FHA entertains children from Wayne County Home
- 20 Seniors receive their pictures and school is adjourned till the new year

JANUARY
- 3 We bow to Killbuck
- 6 Routine starts again!
- 7 Doylestown there - another defeat
- 10 Northwestern here - no success
- 10 Nine Seniors take the scholarship test at Wooster
- 14 Norwayne there - another loss to chalk up
- 17 Shreve there - a heartbreaker
- 24 Smithville here - loss
- 28 Waynedale there - what a game!
- 30 Our debaters go to Wooster College
- 31 Rittman there - can't win everytime!

FEBRUARY
- 4 Killbuck there - close game
- 7 Doylestown here - again it's close
- 8 County declamation - Shreve
- 11 Northwestern there - a loss
- 13 Dalton High School on the air
- 13 Girl's Band Banquet at the Methodist Church
- 14 Norwayne here - we finish right!
- 15 Wayne County Music Contest at Waynedale
- 20 Wayne County Tournament starts - hopes are high! Good boys!!
- 22 Tourney Finals - another trophy
- 28 Roman Banquet - Felicitia!

MARCH
- 4 Home Ec. girls go to Flower Show
- 6 Donkey Basketball game
- 8 Solo & Ensemble contest at Kent
- 11 Poetry reading contest at Norwayne
- 21 Band concert
- 22 Chorus & Band go to Akron University Contest
- 25 One act play at Smithville
- 28 Athletic Banquet--thanks to all!

APRIL
- 4 Good Friday - no school
- 12 State solo and ensemble contest at Youngstown
- 26 State band and chorus contest at Ashland

MAY
- 2 Jr. Class Play
- 9 Wayne County Musical
- 11 Vesper Service
- 16 Junior & Senior Banquet
- 19 Senior Trip
- 25 Baccalaureate
- 27 High School Commencement
- 28 Last Day of School!

1955

One day in September, 1954, a group of fifty-four venturesome individuals prepared to enter the New World called High School. We had received our charters from our Junior High government leaders, after eight years of work and a great deal of study.

After sailing for three months, our ship docked at the New World port and we clamored ashore eager to begin our adventures. We followed the foot-beaten paths of earlier settlers in the wilderness of high white trees and low green shrubs that much resembled flat walls. We saw many narrow entrance ways into small settlements and climbed steep step cliffs. Finally, we came to a small unoccupied clearing where we decided to unpack and set up a temporary settlement. There were three other settlements near by, and a tribe of Indians whose tribal name was "Teachers." Two of these friendly Indians came to our settlement to advise and help us to get started. They were Mr. Gonter and Miss Seager. We decided to set up a small government in our settlement and elected the following officials: President, Bill McCullough; Vice-President, Marilyn Graber; Secretary, Gloria Domer; Treasurer, Myron Nussbaum. We also sent three representatives to the Student Council of the New World. They were: Margaret Moser, Bonnie Nussbaum, and Ronald Gardner.

On October 22, a group of settlers, called Seniors, gave a big party for us which they called "initiation." After this, we felt more like the other settlers. On May 17, we had a roller skating party. Some of our parents went along to drive the covered wagons.

By this time, we knew pretty well what we were seeking in this New World and we realized we would have to explore farther into the strange land. So, we packed our covered wagons and painted the sign "Diploma or Bust" on the side of the wagon. We stopped, after traveling for another three months at a new clearing and set up our government which consisted of President, Ron Blosser; Vice President, Fritz Sprunger; Secretary, Sylvia Slabach; Treasurer, Barbara Moser; and Sgt.-at-Arms, Dick Simpson. Our Representatives to the Student Council were Bill McCullough, Rodney Hostetler, and Elaine Kerstetter. The Indians standing guard over our settlement were Miss Campbell and Mr. McFarren.

We were now better acquainted and not nearly so bashful as we had been as we ventured to the trading post to order our class rings. Of course, we had to keep moving in order to reach our goal, so we gathered our belongings and left to seek other adventures.

In the fall of 1956, we stopped again and were met by two of our Indian friends; namely, Mrs. Shankleton and Mr. Gonter. First, we established our little government which consisted of Fritz Sprunger as President; Bill McCullough as Vice President; Sylvia Slabach as Secretary; Barbara Lehman as Treasurer; and John F. Lehman as Sgt.-at-Arms. Our Student Council Representatives were Ronald Gardner, Judy Horst, and Dick Simpson.

1956

history

This year, we again went to the trading post and when we returned we were wearing our new class rings.

We saw that we would soon need more money in our treasury so we sold stationery with the picture of our log cabin on it. We also served the Rural Youth Banquet which helped us a little. On May 3, to provide some entertainment, we presented our class play "Our Town."

The theme "Moonglow" was used for the Banquet which we gave for the seniors who would soon be leaving us.

Following these activities, we again packed our covered wagons for travel. We repainted our slogan "Diploma or Bust" and by the time we were ready to found our last settlement there were only forty-four members in our group. Some had chosen to explore new paths and others had "busted."

We were pleased to find Miss Santschi and Mr. Howey to greet us this time and to have them as advisers. For this period of activity, our government consisted of Rodney Hostetler as President; Jerry Berg as Vice President; Barbara Moser as Secretary; Bonnie Nussbaum as Treasurer; and John F. Lehman as Sgt.-at-Arms. This year, we had officers in the Student Council as well as representatives. The officers were Bill McCullough, President; Bonnie Nussbaum, Secretary; Fritz Sprunger, Treasurer; and Rod Hostetler, Sgt.-at-Arms. Our Representatives were Barbara Lehman, Elaine Kerstetter, and Dick Simpson.

One day, we climbed on our horses and went to several near-by trading posts to sell advertising for the football programs. Another time, we went to see Mr. Davis at his trading post to have our senior pictures taken.

On November 14, we served the Equity Banquet. The following week we were busy getting ready for the dress rehearsal and presentation of our class play, "Cyrano de Bergerac."

In January, we saddled our horses and went to the trading post to sell advertising for the Annual. This was the beginning of our big job, publishing the Luanna.

With the Junior-Senior Banquet, the Senior trip to New York, and Commencement, we leave to explore further into the worlds unknown to us, but the things we have learned here and the friends we have known here will never be forgotten.

1957

1958

IN THE

prophecy

Walking through the lower hall one day, we stopped in the lab to talk to Mr. Howey. He asked us if we would like to see science in action. Of course, we did, so he ushered us into his "Time Machine" and told us to push the button marked "Future." We pushed the button and were lost for a moment in the whir of odd noises which followed. Then came silence. We decided that the experiment was a failure and knocked on the door to be let out. After what seemed like ten years, the door was opened, and we were surprised to see Daniel Gerber waiting to greet us. He said that he had taken over the science department of Dalton High ten years ago, after Mr. Howey retired with a broken heart when he lost several students in a time machine.

We took our leave of Daniel and decided to explore the new high-school building. Hearing music, we followed our ears to the music department where we found Elaine Kerstetter, teacher of vocal music, directing the mixed chorus. In another room, we found Dick Simpson teaching instrumental music.

A buzzing noise in a room across the hall attracted our attention. This was the sewing room where the girls from the Home Economics department with their teacher, Marcella Gerber, were making new drapes for the cafeteria.

Next, we stopped in the office to see Mr. Berg. Darel Danner, the truant officer, was returning several boys to school. They had developed the habit of attending school half-time and Darel was trying to explain the importance of regular attendance habits.

As we stepped outside the building to walk down town, we hardly recognized our little town of Dalton since it had grown into a city. We boarded a city bus driven by Gary Close. Our first stop was Chaboude's Service Station where Charles "checked the oil and filled it up with gas."

Our next stop was the new hospital which had been constructed by Ronald Kick. The mason work had been done by an expert, Maynard Yoder. When we entered the hospital, we were greeted with a smile by the receptionist, Judy Horst. In the hall, we saw Bonnie Nussbaum, a nurse's aid, serving a tray of food prepared by the dietition, Marjorie Hasseman. And, in the operating room, we saw Dr. Fritz Sprunger performing an operation with his most efficient nurse, Barbara Moser, handing him his instruments.

Feeling the pangs of hunger, we left the hospital and went to a restaurant across the street. We were served by the proprietor himself; namely, Ronald Gardner. Bonnie Blacksten, his only waitress, came to have a "chit-chat" with us when she saw us. She told us that the delicious chicken we were eating had been raised on Harley Gerber's poultry farm.

Our next stop was Ralph Basinger's Chevrolet Garage. There we saw Gary Steiner, the top mechanic, covered with grease from head to foot. Ralph very generously offered us one of his new cars to drive out to Jerry Berg's dairy farm. Jerry, with nothing to do, was sitting in the house listening to a rebroadcast of a Dalton-Waynedale basketoall game. Dalton won this game, as they had all the others, since Bill McCullough was coaching. We recognized the voice of the broadcaster as that of Neil Amstutz. We asked Jerry about some of our former classmates and, since they didn't live so far away, we decided to visit them before we returned the car.

Driving westward, our first stop was the Kidron Electric Company to see Marcella Nussbaum. She was busy typing in the new office of the enlarged store.

That night, we stopped at Slabaugh's motel, owned and operated by Norman Slabaugh and the former Eileen Nussbaum.

After long hours of driving, we crossed the border between Illinois and Iowa. Since it was Sunday, and we were in Iowa, we drove over to "The Little Brown Church in the Vale." The pastor of the church was Larry Buchwalter. In the afternoon, he took us out to his small farm to show us where he spent his leisure time.

Our next stop was at Ray Norr's ranch in Colorado. Ray took us to see one of his tenants, whom we recognized as the former Margaret Hofstetter and her husband. The children, unlike their mother, were very bashful.

We traveled next to South America and had the privilege of driving on the new Trans-American highway which Myron Nussbaum had constructed after years of battling the jungles in South America. We stopped at a large experimental farm where we found Marvin Good teaching the Indians how to farm the scientific way. Being unaccustomed to jungle travel, we had developed the tropical sniffles. Marvin directed us to the village drugstore for medicine. The pharmacist, Rodney Hostetler, was happy to sell something to North Americans with whom he could visit for a while.

Going out to the coast, we boarded an "Around the World Ship" and after a boring forenoon we went to the recreational room of the ship. There we found Margaret Moser, the recreational director, who helped us to entertain ourselves.

con't on page 59

FUTURE

class will

We, the members of the Senior Class of 1958, who are about to depart from the hallowed halls of D. H. S., feel that we should like to leave with our younger friends here some mementos of the happy days we spent together. So we hereby certify the following individual gifts as our last official act:

I, Neil Amstutz, will my magnificent ability to be a good football manager to John Hare.

I, Shirley Archer, will my ability to be calm at basketball games to Janet Zimmerly.

I, Ralph Basinger, will my ability to resist girls to Dave Gerber.

I, Jerry Berg, will my ability to run coal trucks off the road and give Mr. McFarren a thrill to anyone who takes driver training.

I, Ruth Ann Bixler, will all my "gniworg" pills to Nancy McCullough.

I, Bonnie Blacksten, will my ability to have fun on bus No. 4 to Pat Lowery.

I, Ronald Blosser, will the city of Orrville to Dave Mizner.

I, Larry Buchwalter, will my class ring to anyone who can get it away from Carol Zimmerly.

I, Connie Cantrell, will my ability to have problems in bookkeeping to whoever is taking it next year.

I, Charles Chaboude, will my ability to lose my temper in basketball games to Mr. McFarren.

I, Gary Close, will my electric shaver to John Douglas.

I, Darel Danner, will my ability to study to Christy Nichols.

I, Gloria Domer, will my nickname "wreckless" to Lynn Weikert.

I, Ronald Gardner, will my artistic ability to Marilyn Tschantz.

I, Daniel Gerber, will my chemistry book to Randy Kratzer.

I, Harley Gerber, will my taxi service to any safe driver in the Junior Class (if there are any.)

I, Marcella Gerber, will my calm and gentle voice to Mrs. Shankleton.

I, Catherine Good, will my ability to get along with Mrs. Shankleton to my brother.

I, Marvin Good, will my ambition to Sidney Amstutz.

I, Marjorie Hasseman, will my place in the concert band to Charlene Hostetler.

I, Margaret Hofstetter, will my love for Orrville boys to Bonnie Goudy.

I, Judy Horst, will my ability to stay home nights to Karen Eckard.

I, Rodney Hostetler, will my ability to walk to "Cat" Saurer.

I, Elaine Kerstetter, will my spot remover for my neck to Connie Bodager.

I, Ronald Kick, will my ability to keep my speed down to Dave McFarren.

I, Pat Killian, will my shorthand book to anyone who can use it next year.

I, Barbara Lehman, will my ability to go to class unprepared to Eunice Steiner.

I, John F. Lehman, will my used set of dimples to Jeanne Berg.

I, John Paul Lehman, will my ability to play ping pong to Kenny Huebner.

I, Paul Lehman, will my ability to do advanced algebra to Charles Meier.

I, Bill McCullough, will my ability to get racked up in football to Jeff Eckard.

I, Barbara Moser, will my nickname "Porky" to Delores Staken.

I, Margaret Moser, will my extra energy to Bruce Adams.

I, Ray Norr, will some of my height to Mr. Biggs.

I, Bonnie Nussbaum, will my thinness to Keith Goudy.

con't on page 59

under class men

Junior Officers

President - - - - - - Charles Meier
Vice President - - - John Douglas
Secretary - - - - - - Prudy Gonter
Treasurer - - - - - - - Don Johnson
Sergeant at Arms - - Lynn Weikert

Sophomore Officers

President - - - - - Russell Gregory
Vice President - - - Robert Lehman
Secretary - - - - - - Jeanne Gerber
Treasurer - - - - - - - Lyle Royer
Sergeant at Arms - - - Bruce Adams

Freshman Class Officers

President - - - - - - Truman Martin
Vice President - - - - John Mumaw
Secretary - - - - - - Joan Nussbaum
Treasurer - - - - LaDeane Nussbaum
Sergeant at Arms - Leslie McBride

class of 1959

First Row: Adeline Amstutz, Cheyenne Kratzer, Connie Bodager, Karen Eckard, Corrine Kurzen, Gwen Boss, Linda Fahrney, Betty Falb, Charlene Hostetler, Patsy Dearolf.
Second Row: Arlene Gonter, Betty Hochstetler, Danny Hostetler, Raymond Archer, John Douglas, Donald Johnson, Herbert Eberly, Richard Bixler, Betty Keiner, Karen Gerber.
Third Row: Mr. Gonter, Class Advisor, David Gerber, Robert Butcher, Mervin Horst, Keith Goudy, Jeff Eckard, Jim Forrer, Jerry Amstutz, John Hare, Fred Gerber.

First Row: Louella Shane, Carol Zimmerly, Elsie Mumaw, Bonnie Renner, Joyce Miller, Nancy Withrich, Eunice Steiner, Pat Lowery.
Second Row: Mrs. Shankleton, Class Advisor, Evelyn Shanklin, Shirley Moser, David McFarren, Keith Peters, Richard Nussbaum, David Mizner, Barbara Moser, Bonnie Weisgarber.
Third Row: Robert Sommers, Clayton Steiner, Paul Zuercher, Lanny Royer, Gerald Snyder, Charles Meier, James Smith, Lynn Weikert.

class of 1960

First Row: Sonja Haney, Bonnie Goudy, Ruth Geiser, Janet Chaboude, Ann Keiner, Judy Crofut, Harold Brewer.
Second Row: Howard Amstutz, Martha Horst, Catherine Douglas, LaFay Adams, Pauline Berg, Jeanne Hammer, Jeanne Gerber, Fae Hauenstein, Karen Ely, Barbara Gerber, Gordon Geiser.
Third Row: Robert Geiger, Ronald Hackett, David Deterich, Junior Domer, Bruce Adams, Russell Gregory, David Humerickhouse, Bob Kapper, Donald Gerber, Mr. McFarren, Class Advisor.

First Row: Nancy McCullough, Judy Parker, Mabel Shisler, Marilyn Tschantz, Camille Schultz, Judy Mishler, Diane McCullough, Janet Zimmerly.
Second Row: Mr. Biggs, Class Advisor, Allen Wines, Robert Lehman, Duane Shie, Dennis Zaugg, James Sommer, James Meier, Paul Mynk, Jeff Slusser.
Third Row: John Nussbaum, Gary Rudolph, Elwyn Martin, Lyle Royer, Randy Kratzer, Billy Sapp, Earl Nussbaum, Arden Shisler, Jon Sword.

class of 1961

First Row: Connie Bach, Myrna Hofstetter, Lois Burkhart, Betsy Dye, Jean Berg, Emma Jean Hilty, Irene Geiser, Arlene Good, Sharon Geiser, Rosemary Gerber.
Second Row: Ella Mae Hofstetter, Gary Houghton, Ronald Eckard, Kent Berg, Kenneth Huebner, Bob Berg, John Amstutz, Darrell Berg, Ronald Domer, Joyce Breitfeld.
Third Row: Ed Forrer, Russell Humerichouse, James Buchanan, Joe Karcagi, Gary Bosley, Bill Kapper, James Good, Melvin Good, Howard Boals.

First Row: Edith Steiner, Thelma Williams, Mavis Martin, Ruth Moser, Ruby Kandel, Judy Zucharo, Janet Sullivan, Sheila Marty, Judy Smith.
Second Row: Elaine Mishler, Ruby Mast, Delores Staken, Rachel Lowe, Janet Kick, La-Deane Nussbaum, Karen Nussbaum, Lucille Mumaw, Nancy Wenger, Amy Miller.
Third Row: Miss Seager, Class Advisor, Donald Lehman, Christy Nichols, David Shane, Loren Weaver, David Patterson, Donald Palmer, David Martin, Larry Lehman, Howard Wenger, Larry Mast.
Fourth Row: Ronald Renner, David Sword, John Price, Truman Martin, Stanley Lehman, Glenn Steiner, John Mumaw.

S E N I O R M I X E D C H O R U S

First Row: Ruth Bixler, Margaret Hofstetter, Bonnie Nussbaum, Gloria Domer, Margaret Moser, Barbara Ann Moser, Marcella Gerber.
Second Row: Elaine Kerstetter, Marjorie Hasseman, Pat Killian, Barbara Lehman, Bonnie Blacksten, Eileen Nussbaum, Judy Horst, Sylvia Slabach.
Third Row: Bill McCullough, Gary Close, John F. Lehman, Jerry Berg, Norman Slabaugh, Ralph Basinger.
Fourth Row: Dick Simpson, Paul Lehman, Neil Amstutz, Charles Chaboude, Larry Buchwalter, Daniel Gerber, Myron Nussbaum, Marvin Good.

J U N I O R M I X E D C H O R U S

First Row: Prudy Gonter, Shirley Moser, Patsy Dearolf, Bonnie Renner, Betty Keiner, Elsie Mumaw, Betty Hochstetler, Bonnie Weisgarber, Barbara Lynn Moser.
Second Row: Pat Lowery, Connie Bodager, Gwen Boss, Cheyenne Kratzer, Linda Fahrney, Joyce Miller, Karen Eckard, Charlene Hostetler, Betty Falb, Nancy Withrich.
Third Row: Adeline Amstutz, Louella Shane, Carol Zimmerly, Karen Gerber.
Fourth Row: Richard Bixler, Danny Hostetler, Richard Nussbaum, John Douglas, Lynn Weikert.
Fifth Row: Dave Gerber, Herbert Eberly, Fred Gerber, Charles Meier, Lanny Royer, Paul Zuercher, Keith Goudy, Robert Sommers, Dave Mizner.

SOPHOMORE MIXED CHORUS

First Row: Karen Ely, Janet Chaboude, Ann Keiner, Judy Crofut, Sonja Haney, Nancy McCullough, Janet Zimmerly, Ruth Geiser, Judy Parker, Bonnie Goudy.
Second Row: Jean Hammer, Jean Berg, Judy Mishler, Pauline Berg, Catherine Douglas, Barbara Gerber, Marilyn Tschantz, Camille Schultz, LaFay Adams, Faye Hauenstein.
Third Row: Donald Gerber, Ronnie Hackett, David Deterich, Arden Shisler, Allen Wines, Elwyn Martin, James Sommers, Bruce Adams, Jim Meier, Russell Gregory, Lyle Royer, Bob Kapper, Junior Domer, Jeff Slusser.

FRESHMAN MIXED CHORUS

First Row: Rosemary Gerber, Judy Zucharo, Connie Bach, Thelma Williams, Judy Smith, Ruth Moser.
Second Row: Ruby Mast, Lucille Mumaw, Myrna Hostettler, Amy Miller, Mavis Martin, Joyce Breitfeld, Janet Sullivan, Joan Nussbaum, Sharon Geiser, Sheila Marty.
Third Row: Janet Kick, Emma Jean Hilty, Irene Geiser, Jean Berg, Rachel Lowe, Ella Mae Hofstetter, Karen Nussbaum, Elaine Mishler, Betsy Dye, LaDeane Nussbaum.
Fourth Row: Ronald Domer, James Good, Melvin Good, Howard Boals, Gary Houghton, Dave Martin, David Shane, Howard Wenger, Hiram Zimmerly, Darrel Berg, Bill Kapper, Glenn Steiner, Robert Berg.
Fifth Row: Ronnie Eckard, Donald Lehman, Loren Weaver, John Amstutz, Kent Berg, John Mumaw, Kenneth Heubner, Truman Martin, John Price, Ronald Renner, David Patterson, Gary Bosley.

C O N C E R T B A N D

First Row: Barbara Lynn Moser, Bonnie Weisgarber, Louella Shane, Barbara Ann Moser, Joan Nussbaum Hiram Zimmerly, Ruth Moser, Nancy McCullough, Prudy Gonter, Shirley Moser, Sonja Haney.
Second Row: Bonnie Nussbaum, Ruth Geiser, Sylvia Slabach, Elaine Kerstetter, Darrel Berg, David Shane, Danny Hostetler, Nancy Withrich, Elsie Mumaw, Charlene Hostetler.
Third Row: Marjorie Hasseman, Elaine Mishler, Camille Schultz, Dick Simpson, Arden Shisler, Ralph Basinger, Kent Berg, David Deterich, Betsy Dye, Janet Zimmerly, Bonnie Goudy.
Fourth Row: Betty Falb, Marilyn Tschantz, Catherine Douglas, Jim Forrer, Keith Goudy, John Mumaw, John Douglas, Charles Meier, Myron Nussbaum, Karen Eckard, Mabel Shisler, Betty Hochstetler.
Fifth Row: Gwen Boss, Corrine Kurzen, Russell Gregory, Fritz Sprunger, Lanny Royer, Bruce Adams, Ronnie Blosser, Paul Lehman, Rodney Hostetler, Faye Hauenstein, Bonnie Renner.

contestants

Vocal Solo
John F. Lehman

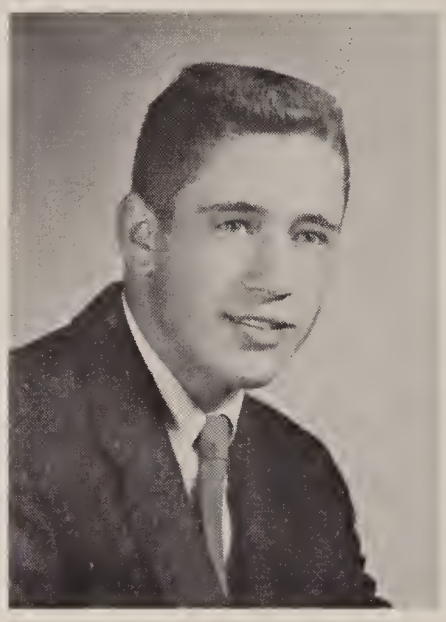

Vocal Solo
Elaine Kerstetter

TRUMPET TRIO

Dick Simpson Sylvia Slabach
Keith Goudy

GIRLS' QUINTETTE

Gloria Domer, Sylvia Slabach,
Elaine Kerstetter, Bonnie
Nussbaum, Barbara
Ann Moser.

WOODWIND TRIO

Catherine Douglas-Arden Shisler
Faye Hauenstein

FLUTE TRIO

Arlene Gonter Elsie Mumaw
Catherine Douglas

CLARINET TRIO

Nancy Withrich, Charlene Hostetler, Barbara Lynn Moser.

STRING QUINTETTE

Adeline Amstutz, Cheyenne Kratzer, Betty Falb, Carol Zimmerly, Joyce Miller.

BOYS' QUARTETTE

John Lehman, Keith Goudy, Fritz Sprunger, Charles Meier.

WAYNEDALE CONTESTANTS

First Row: Rosemary Gerber, Joan Nussbaum, Barbara Lynn Moser, Bonnie Weisgarber.
Second Row: Lucille Mumaw, Bonnie Goudy, Betsy Dye, Adeline Amstutz, Elsie Mumaw.
Third Row: Bonnie Nussbaum, John F. Lehman, Russell Gregory, Dick Simpson, Elaine Kerstetter.

SENIOR CONCERT BAND MEMBERS

First Row: Bonnie Nussbaum.
Second Row: Elaine Kerstetter, Sylvia Slabach.
Third Row: Barbara Ann Moser, Ralph Basinger, Marjorie Hasseman.
Fourth Row: Dick Simpson, Paul Lehmann, Fritz Sprunger, Ronald Blosser, Myron Nussbaum, Rodney Hostetler.

SENIOR GIRLS' BAND MEMBERS

Elaine Kerstetter
Sylvia Slabach Judy Horst
Barbara Moser Bonnie Nussbaum
Margie Moser Marge Hasseman
Shirley Archer

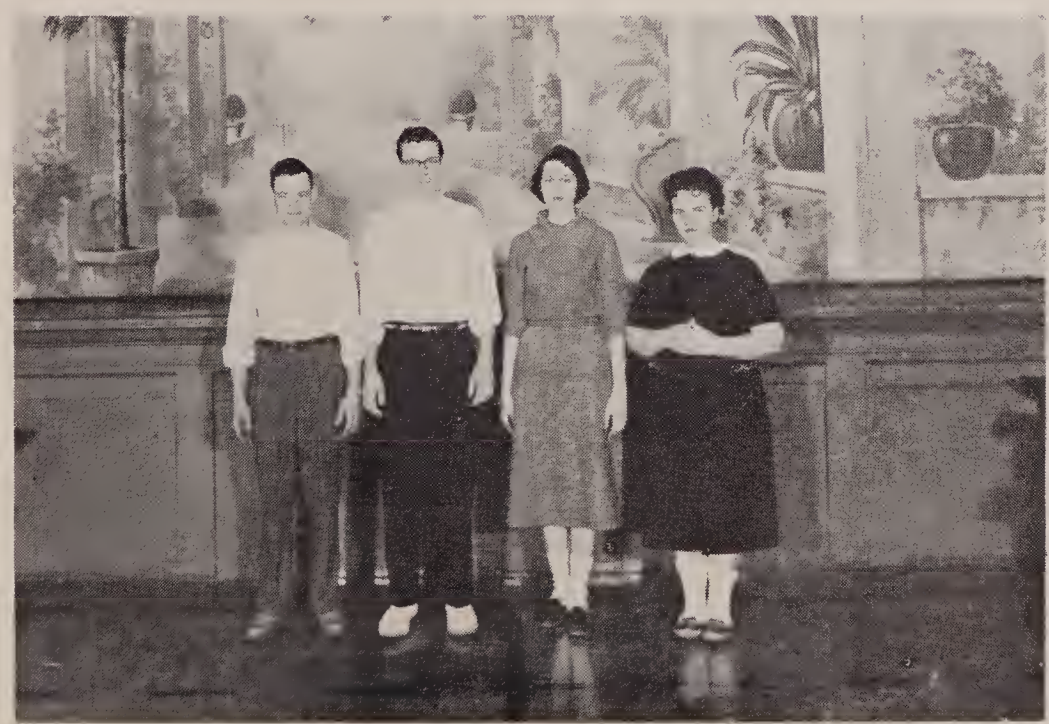

ANNOUNCERS

Junior Domer, Russell Gregory, Barbara Lehman, Pat Killian.

Freshman Girls' Trio

Director
Victor B. Gerber

Dick Simpson
Student Band Director

Elaine Kerstetter
Student Chorus Director

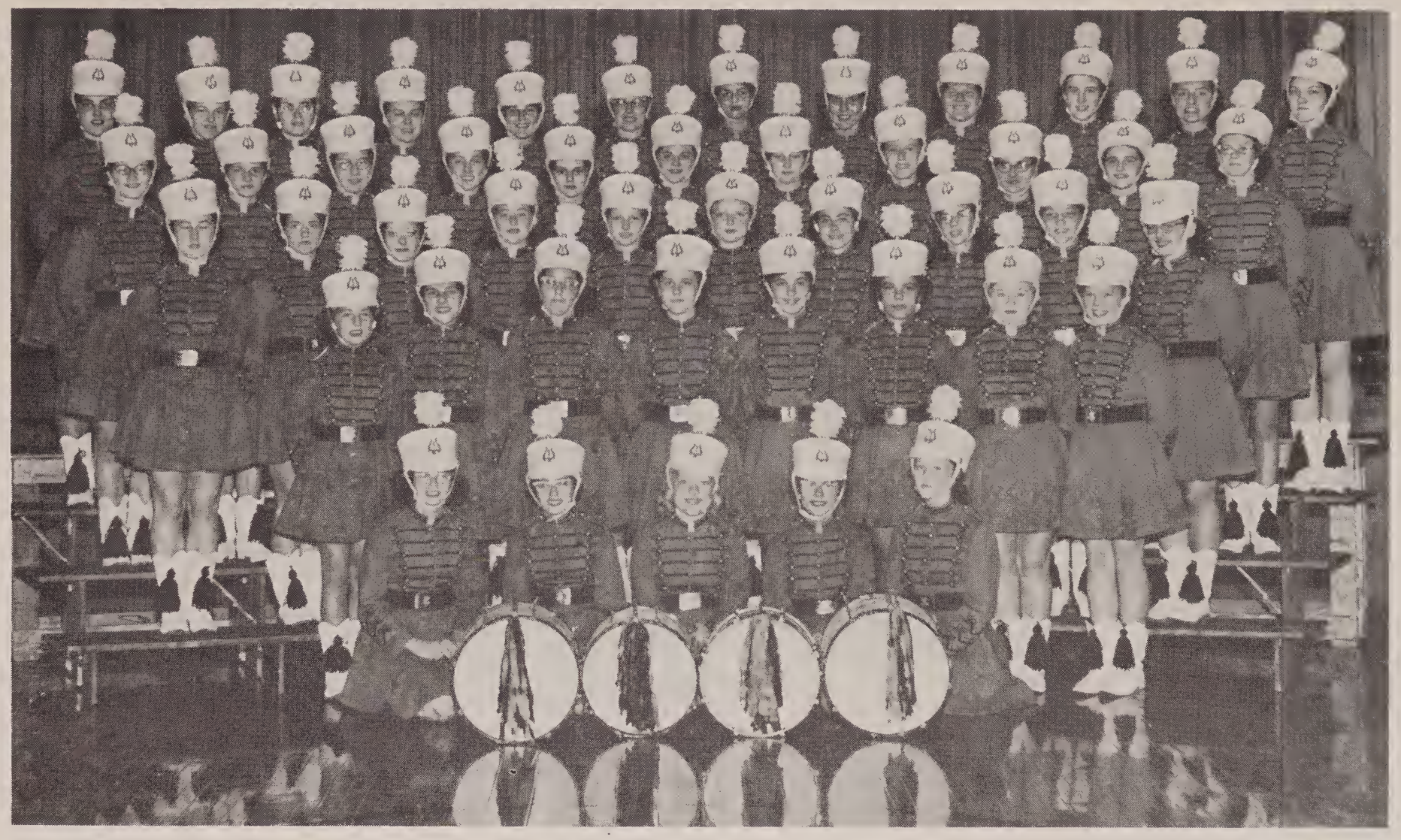

GIRLS' BAND

First Row: Carol Moser, Mavis Martin, Joyce Breitfeld, Judy Smith, Connie Bach.
Second Row: Glenda Kurzen, Louella Shane, Sonja Haney, Bonnie Weisgarber, Sandy Shanklin, Lynda Eash, Nancy McCullough, Lynn Hunter.
Third Row: Barbara Lynn Moser, Pat Dearolf, Prudy Gonter, Judy Shoup, Carol Leitch, Ruth Slabach, Margaret Moser, Sheila Marty, Joan Nussbaum, Janet Sullivan.
Fourth Row: Barbara Ann Moser, Karen Gerber, Catherine Douglas, Sylvia Slabach, Bonnie Nussbaum, Judy Horst, Rachel Lowe, Camille Schultz, Shirley Moser, Betty Hochstetler, Pam Woodruff.
Fifth Row: Bonnie Renner, Mabel Shisler, Elaine Mishler, Marilyn Tschantz, Jean Berg, Karen Ely, LaDeane Nussbaum, LaFay Adams, Linda Fahrney, Betsy Dye, Gwen Boss, Marjorie Hasseman.

MASCOTS

Corrine Hochstetler Mary Lou Thomas

MAJORETTES

Karen Eckard, Fae Hauenstein, Elaine Kerstetter,
Bonnie Goudy, Connie Bodager.

homecoming

S E N I O R A C T I V I T I E S

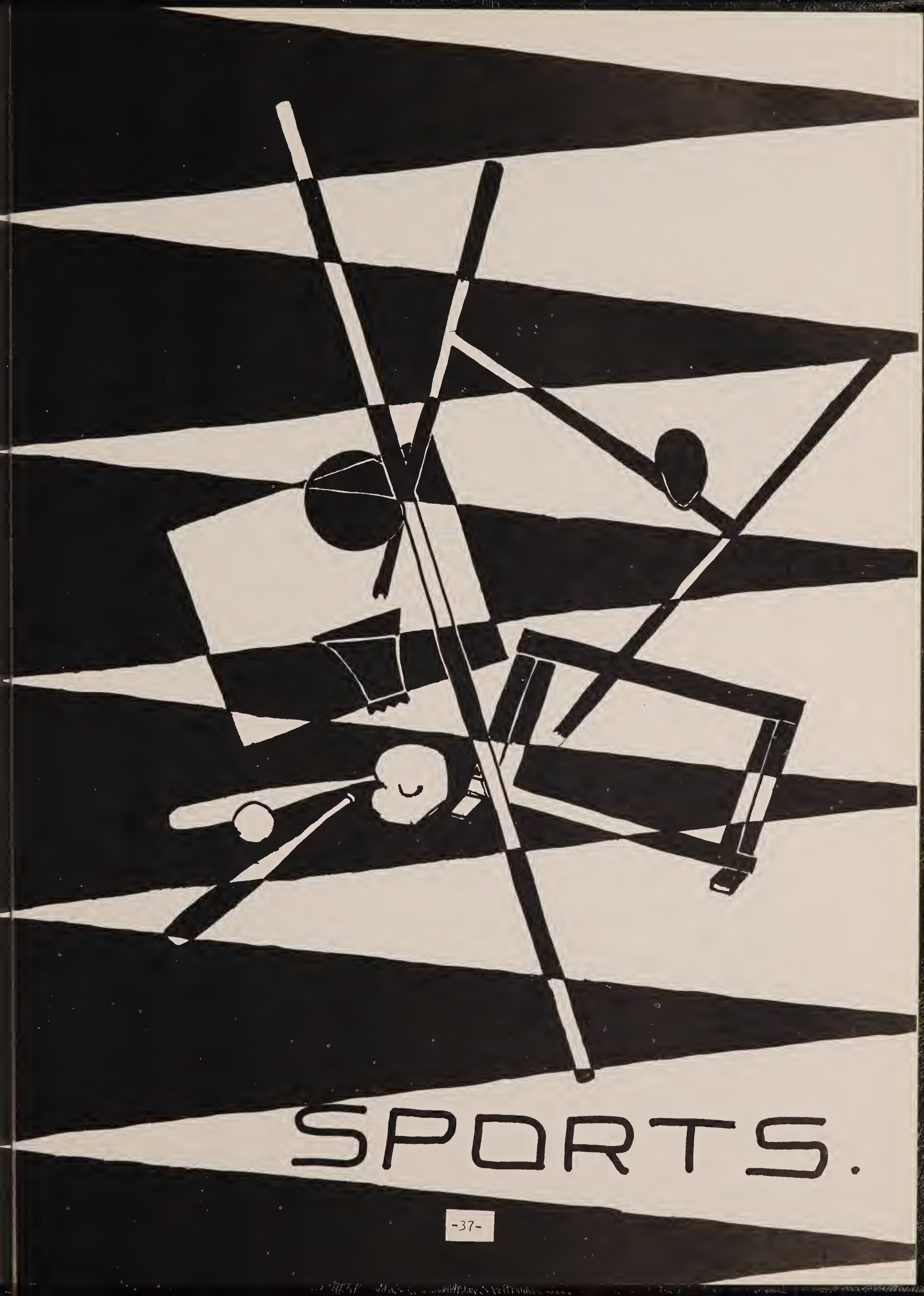
SPORTS.

coaching staff

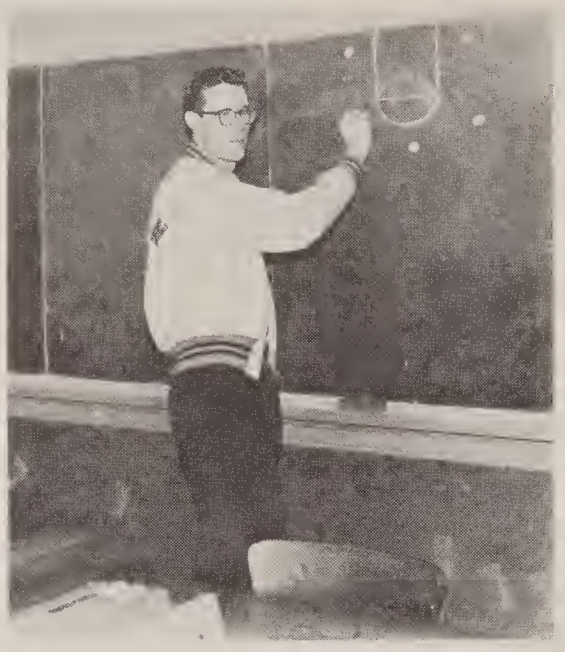

NED BIGGS

Head basketball coach.
Assistant football coach.

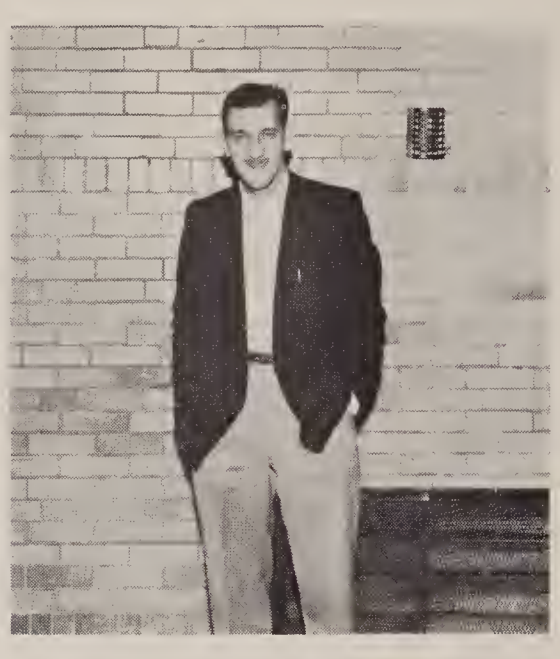

JOHN JOGAN

Assistant football coach.

Bill McFarren

Head Football Coach
Assistant Basketball Coach

JOHN GONTER

Faculty Manager
Sees that games are scheduled, hiring officials and sees that everything goes okay at game time.

THE 1957 FOOTBALL SEASON

First Row: Coach Biggs, Coach Jogan, Wes McBride, Jon Sword, Jim Brown, Ken Heubner, Mgrs. Neil Amstutz, John Douglas, John Hare.
Second Row: Gary Close, Lynn Weikert, Dave Mizner, John F. Lehman, Bill Sapp, Harley Gerber, Jeff Slusser, Jim Meier.
Third Row: Rod Hostetler, Dick Simpson, Chuck Meier, Keith Goudy, Ron Blosser, Lanny Royer, Jeff Eckard, Bill McCullough, Head Coach McFarren.
Fourth Row: Paul Lehman, Dutch Martin, Dave Gerber, Ron Hackett, Jerry Berg, Harold Sauer, Bruce Adams, Lyle Royer.

Simpson - End

Dick was a fine pass receiver and a hard defense end to move. Dick is a three year letterman.

Berg - Quarterback

Jerry, playing his first year at quarterback, did a great job in running the team. Jerry is a two year letterman.

Co-Captain McCullough - Halfback

Bill was a speedy, hard-hitting halfback who wouldn't give up at any odds. Bill was hurt in the Doylestown game and was unable to finish the season. Bill is a three year letterman.

Gerber - Halfback

Harley, a speedy and shifty halfback, played his first year of football. Harley is a first year letterman.

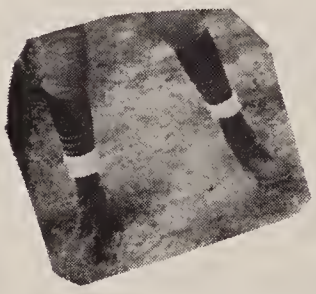

Hostetler - End

Rod was a good offensive end and a good defensive end. Rod was hurt in his freshman year, and couldn't play his sophomore and junior years. Rod is a first year letterman.

Lehman - Guard

John was a good blocker on end sweeps and a hard defensive lineman to block. John is a two year letterman.

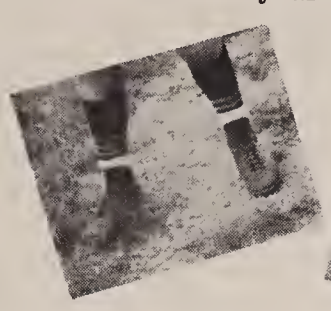

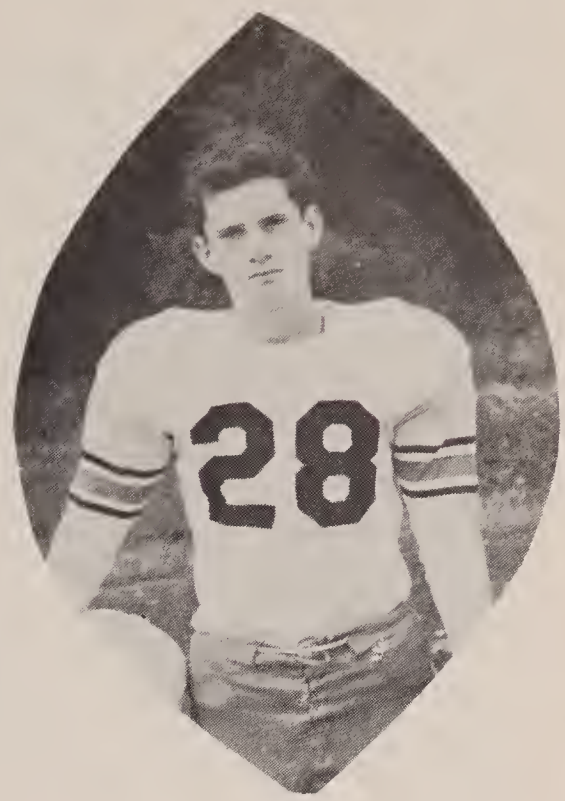

Close - Halfback

Gary, a hard-driving halfback, gave it his all. Gary is a first year letterman.

Co-Captain Blosser - Guard

Ronnie was a fine blocker and good defensive line man who wouldn't give up. Ronnie was a fine leader of the team. He is a three year letterman.

Lehman - End

Paul, playing his first year of football, tried hard and wouldn't give up. Paul is a first year letterman.

Dalton---- 6
Dalton----25
Dalton---- 0
Dalton---- 0
Dalton----13
Dalton----26
Dalton---- 6
Dalton---- 7

FOOTBALL SCHEDULE

Waynedale-----26
Smithville---- 0
Hartville-----13
Doylestown----18
Millersburg---27
Shreve-------- 0
Rittman-------26
Norwayne------14

THE 1957 FOOTBALL SEASON

Red Riders Trample Bulldogs

The 1957 edition of the Dalton Bulldog Gridders began with a trip to Doylestown where they met the Orrville Red Riders in the Wayne County Football Preview. The Bulldogs fought hard but were out manned and were defeated 12-0 in the sixteen minute clash.

Golden Bear Claws Bulldog

After a week lay off because of an open date, the Bulldogs played host to the Waynedale Golden Bears in a Wayne County league game. The Bears pulled what can be considered an upset over the Bulldogs by downing them 26-6. The weather was very rainy and the field was muddy. The only Dalton tally came on a blocked punt which Ronnie Blosser fell on in the end zone for the touchdown.

Bulldogs Rebound Against Smithies

The Bulldogs traveled to Smithville to meet the Smithies in a league game. The Bulldogs fought hard and gained a 25-0 victory. Jeff Eckard scored two touchdowns on three and five yard runs. Another tally came on a thirty yard pass play from Jerry Berg to Lanny Royer. The final tally came on a twenty-nine yard run by Bill McCullough. John Price kicked the extra point.

Blue Streaks Whiz by Bulldogs

The Bulldogs traveled to Hartville to meet the Blue Streaks in a Saturday afternoon contest. The Bulldogs fought hard the whole game and held the Streaks scoreless until late in the fourth quarter when they came up with two touchdowns to down the Bulldogs 13-0.

Chips Raid Bulldogs

Trying to even up their season record, the Bulldogs traveled to Doylestown. This game was marked by enthusiastic rivalry between the schools. The Bulldogs fought hard but couldn't master enough power to down the Chips. The score was 18-0. Bill McCullough was injured in the first quarter and was unable to play the rest of the season.

Spartan Traps Bulldog

Next, the Bulldogs played host to the Millersburg Spartans in a Monday night game. The game was changed from Friday to Monday due to the flu outbreak. Both teams played a good game considering the flu. The Bulldogs were downed 27-13. Lynn Weikert scored two touchdowns and an extra point. Jeff Eckard added the other touchdown.

Indians Scalp Bulldogs

The Bulldogs played host to the Rittman Indians in a league game. This was Homecoming in Bulldog town. The Bulldogs played a good game but fumbles cost them the chance of winning. The score was 26-6. The Bulldogs fumbled seven times and the Indians recovered seven times. The lone Bulldog tally come on a fifty-seven yard pass play from Jerry Berg to Dick Simpson. Co-captains Ronnie Blosser and Bill McCullough crowned Sylvia Slabach queen of the 1957 Homecoming.

Bulldogs Chew Trojans

The Bulldogs played host to the Shreve Trojans in a league game on Parents' Night at Dalton. The Bulldogs ground out a 26-0 victory in the rainy weather. Lynn Weikert carried over for the first score from two yards out and added another score from four yards out. Jeff Eckard added two extra points and a touchdown. Martin added the other touchdown from the one yard marker.

Bobcat Claws Bulldog

The Bulldog traveled to Norwayne to close the season. The weather was cold and it snowed during a good part of the game. Lynn Weikert scored the lone Bulldog score from twenty-two yards out. The final score was Norwayne 14, Dalton 7. The Bulldogs closed the season with a 2-6 record.

BASKETBALL MANAGERS

Keith Goudy, Ronnie Blosser, Neil Amstutz, Jerry Amstutz.

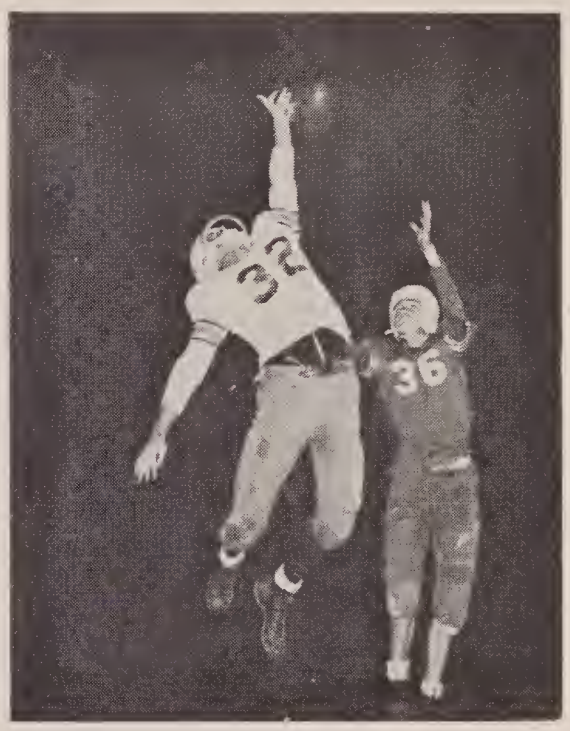

VARSITY SCHEDULE

Dalton----38	Strasburg-----63
Dalton----56	Orrville------75
Dalton----47	Northwest-----62
Dalton----52	Shreve--------74
Dalton----69	Smithville----61
Dalton----67	Waynedale-----85
Dalton----57	Killbuck------66
Dalton----59	Doylestown----70
Dalton----59	Northwestern--88
Dalton----41	Norwayne------54
Dalton----63	Shreve--------65
Dalton----45	Smithville----53
Dalton----42	Waynedale-----41
Dalton----49	Rittman-------76
Dalton----67	Killbuck------72
Dalton----57	Doylestown----63
Dalton----47	Northwestern--78
Dalton----65	Norwayne------54

TOURNAMENT

Dalton----52	Doylestown----50
Dalton----54	Northwestern--92

C H E E R L E A D E R S

Prudy Gonter, Barbara Moser, Louella Shane, Nancy Withrich.

varsity

First Row: Paul Sturpe, Paul Lehmann, Rod Hostetler, Lanny Royer, Jeff Eckard, Chuck Chaboude.
Second Row: Manager Neil Amstutz, Maynard Yoder, David Gerber, Coach Biggs, Lynn Weikert, Bill McCullough, Manager Ron Blosser

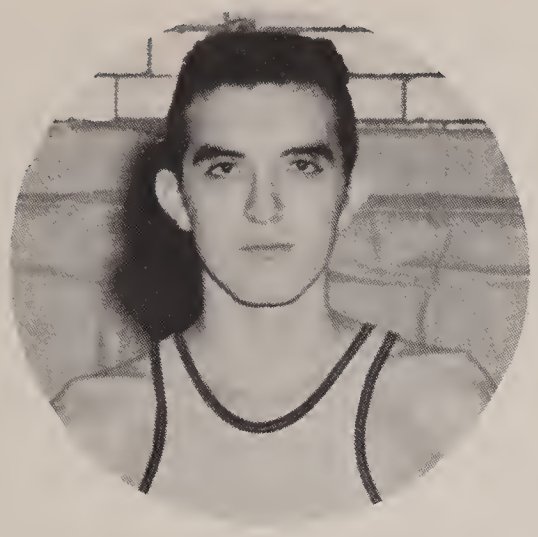

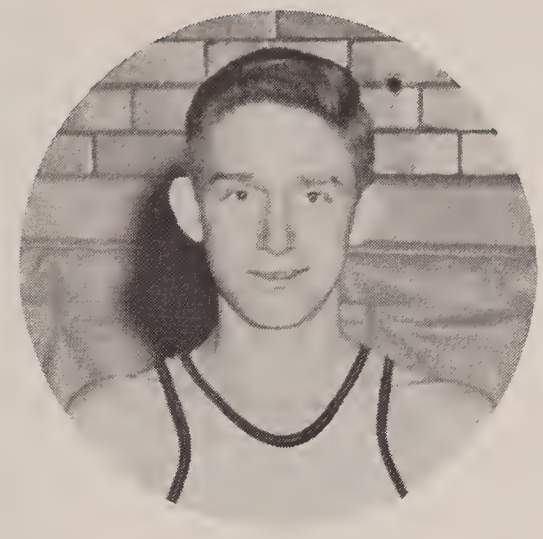

Hostetler

A good set shot man and a good team man. Rod received his first varsity letter this year.

Chaboude

A fine rebounder and set shot at the forward spot. Chuck collected his first varsity letter this year.

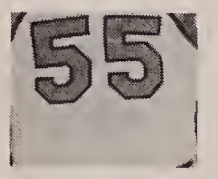

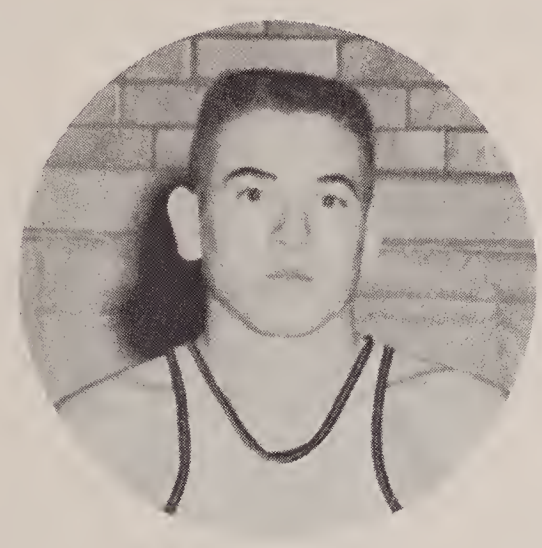

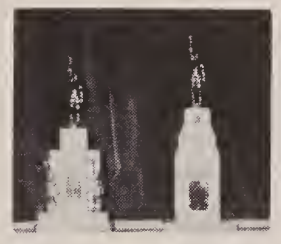

Lehman

A fine rebounder and good jump shot. This was Paul's first year on the varsity. He was second in scoring.

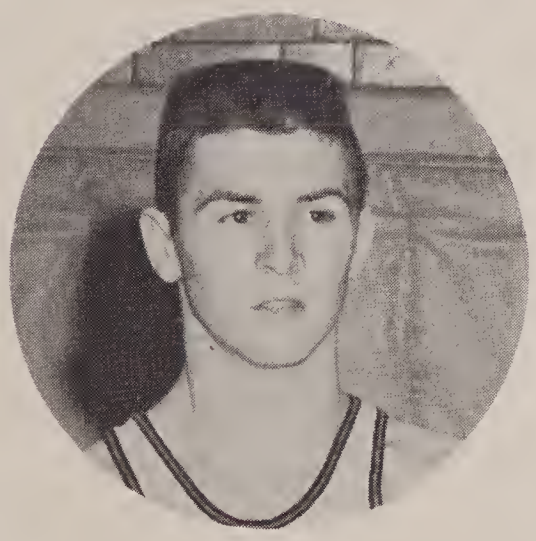

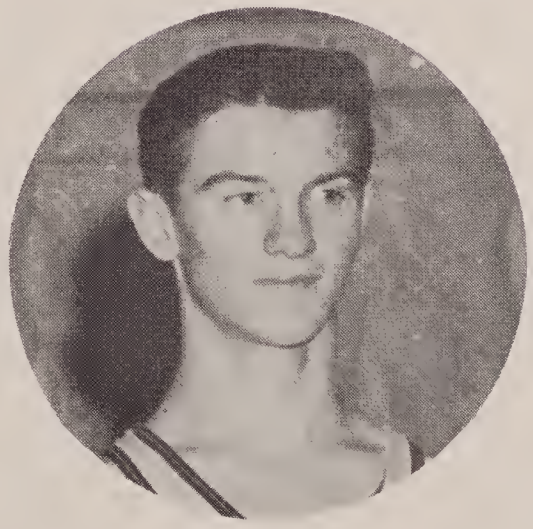

McCullough

A scrappy player on defense and a good jump shot on offense. Bill earned his second varsity letter this year at the guard spot.

Yoder

A speedy and scrappy guard, Maynard earned his first varsity letter this year. Maynard played guard.

RESERVES SCHEDULE

Dalton----19	Strasburg-----36
Dalton----28	Orrville------14
Dalton----27	Northwest-----17
Dalton----47	Shreve--------40
Dalton----33	Smithville----45
Dalton----33	Waynedale-----34
Dalton----42	Killbuck------33
Dalton----27	Doylestown----34
Dalton----28	Northwestern--57
Dalton----19	Norwayne------27
Dalton----31	Shreve--------33
Dalton----39	Smithville----49
Dalton----29	Waynedale-----41
Dalton----32	Rittman-------46
Dalton----34	Killbuck------37
Dalton----32	Doylestown----49
Dalton----27	Northwestern--62
Dalton----49	Norwayne------59

C H E E R L E A D E R S

Connie Bodager, Sylvia Slabach, Bonnie Nussbaum, Margaret Hofstetter.

reserves

RESERVE BASKETBALL

First Row: Ronnie Eckard, Jeff Slusser, Ronnie Renner, Dave Mizner, David Deterich, Lynn Weikert.
Second Row: Truman Martin, Bruce Adams, Lyle Royer, Russ Gregory, David Humerickhouse, Coach McFarren.

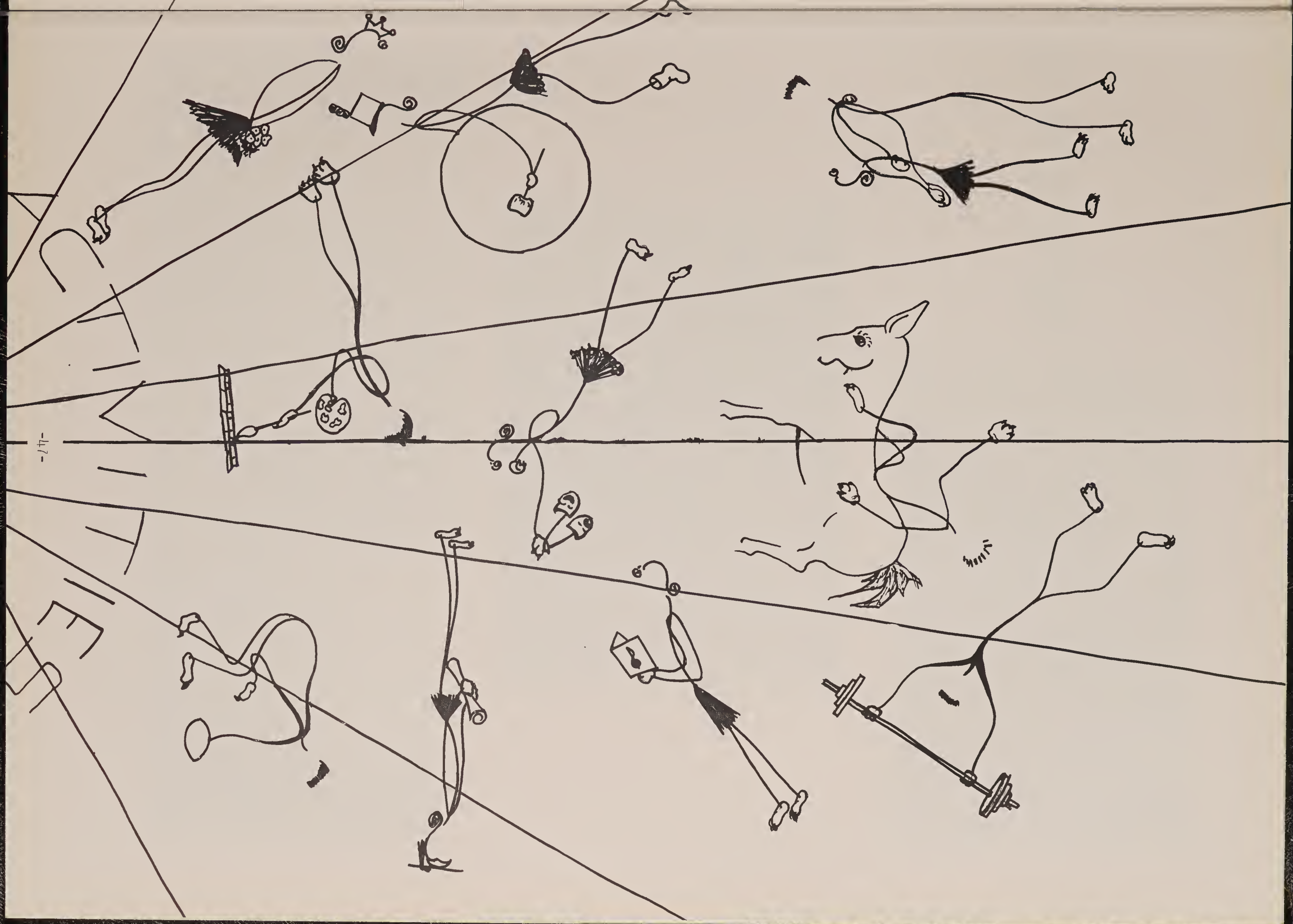

class

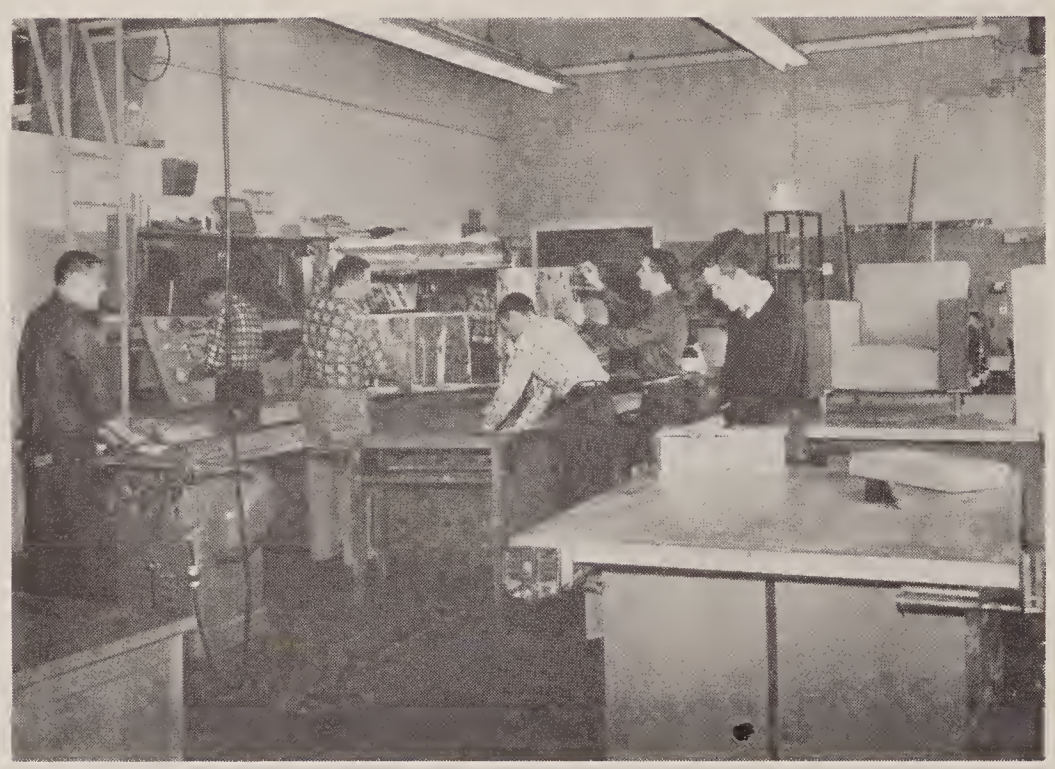

Industrial Arts

Ind. Arts' Boys working with Steel

Driver Training

rooms

Home Ec. Kitchen

Sewing Room

American History

Chemistry Lab

Study Hall

Typing II

Chemistry Lab

FTA Initiation

Rumpus Room

phys ed class

In the Library

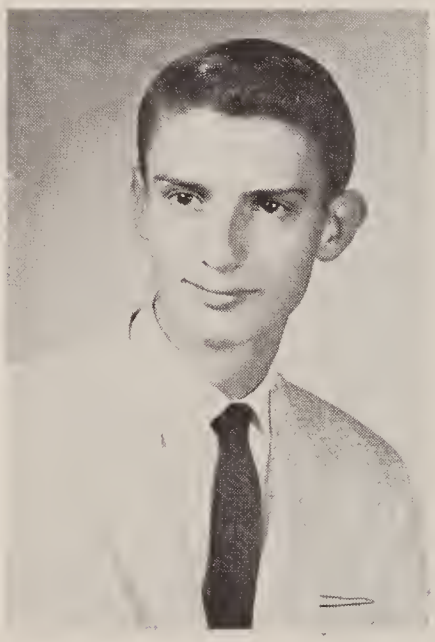

Fritz Sprunger

DANFORTH AWARDS

Elaine Kerstetter

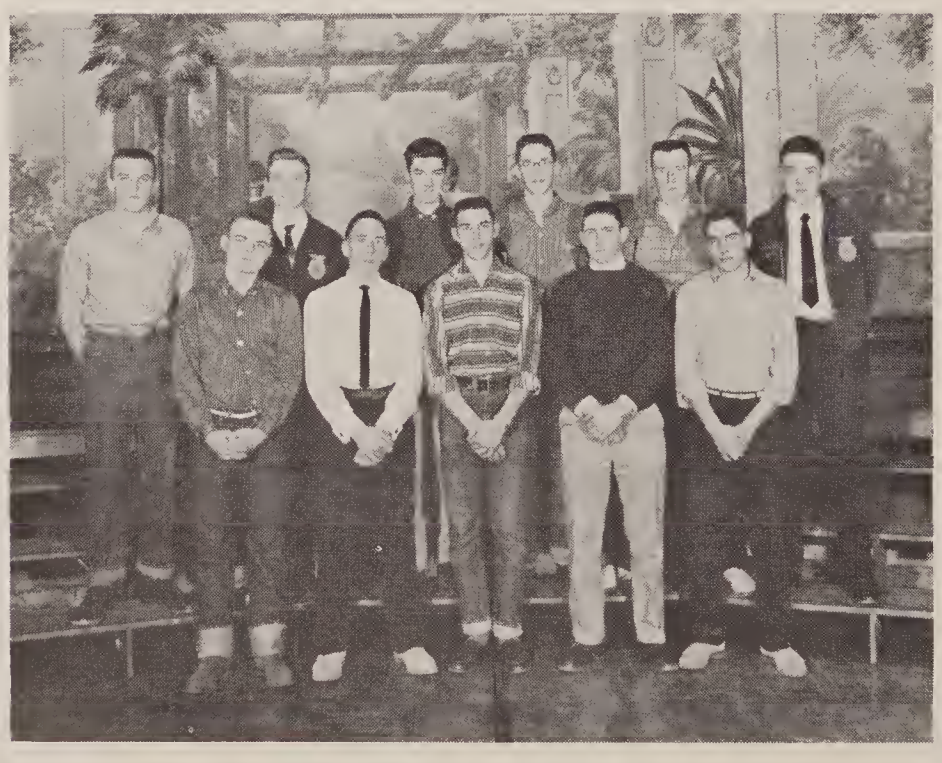

Parliamentary Procedure

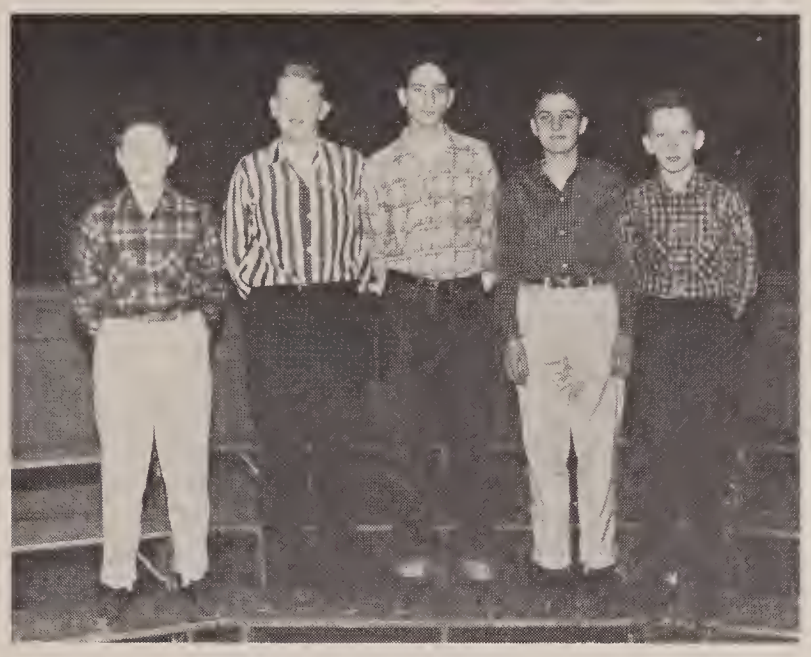

Chair Committee

school

Projection Crew

service

Student Council

BARKER STAFF

OFFICE ASSISTANTS

Tri-State Latin Scholarship Team

President - - - - - - - - - Barbara Lehman

Vice President - - - - - - - Elsie Mumaw

Secretary - - - - - - - - Cheyenne Kratzer

Treasurer - - - - - - - - - Nancy Withrich

Librarian - - - - - - - - - - Ruth Geiser

F. T. A.

First Row: Mrs. Shankleton, Adeline Amstutz, Prudy Gonter, Ruth Bixler, Margaret Moser, Sonya Haney, Ruth Geiser.

Second Row: Marvin Good, Eunice Steiner, Catherine Good, Marcella Nussbaum, Nancy Withrich, Corrine Kurzen.

Third Row: Daniel Gerber, Elsie Mumaw, Betty Falb, Bonnie Renner, Cheyenne Kratzer, Barbara Lehman.

President - - - - - - - - Marcella Gerber
Vice President - - - - - Margaret Moser
Secretary - - - - - - - - - - LaFay Adams
Treasurer - - - - - - - - - Sylvia Slabach
Sergeants at Arms - - - - Fae Hauenstein
- - - Bonnie Nussbaum
News Reporters - - - - - - - - Gwen Boss
- - - - - - - Judy Mishler
Song Leader - - - - - LaDeane Nussbaum

F. H. A.

First Row: Miss Seager, Bonnie Weisgarber, Evelyn Shanklin, Ruth Moser, Janet Sullivan, Judy Zucharo, Connie Bach, Joyce Breitfeld, Judy Smith.
Second Row: Mavis Martin, Rachel Lowe, Camille Schultz, Elaine Mishler, Judy Mishler, Janet Zimmerly, Margaret Hofstetter, Margaret Moser, Marcella Gerber.
Third Row: Mabel Shisler, Gwen Boss, Jean Berg, Judy Horst, Catherine Douglas, Karen Eckard, Connie Bodager, Bonnie Nussbaum, Patsy Dearolf.
Fourth Row: Fae Hauenstein, LaFay Adams, Bonnie Blacksten, Janet Kick, LaDeane Nussbaum, Marjorie Hasseman, Pat Killian, Eileen Nussbaum, Sylvia Slabach.

F. F. A. Officers

President - - - - - - - - - - - Jerry Berg

Vice President - - - - - Donald Johnson

Secretary - - - - - - - - Larry Buchwalter

Treasurer - - - - - - - - - - Ronald Kick

Sergeant at Arms - - - - - - - Bob Kapper

Reporter - - - - - - - - - Arden Shisler

F.F.A.

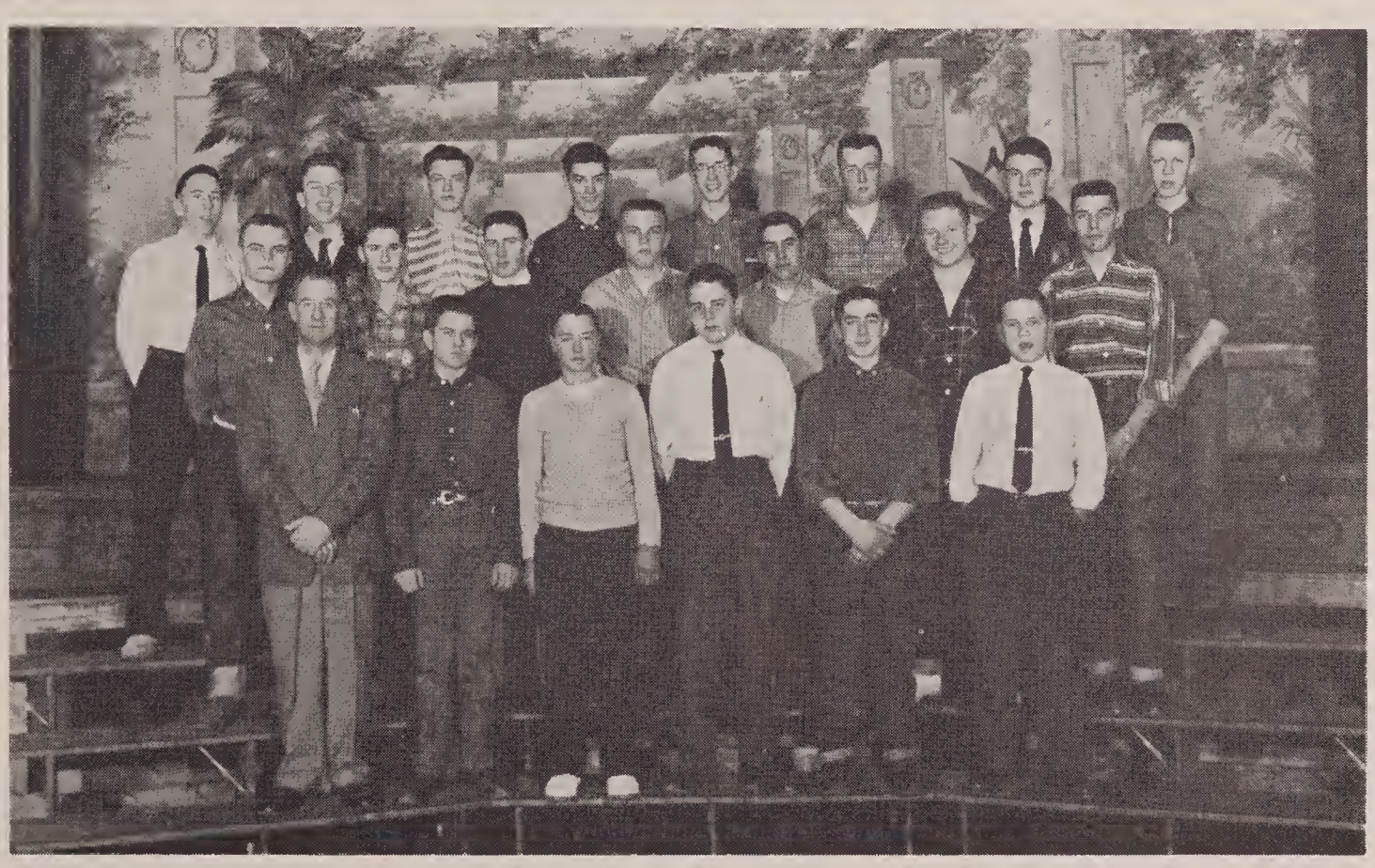

First Row: Mr. Scott, Robert Geiger, Larry Mast, John Amstutz, Ed Forrer, Howard Wenger.
Second Row: Dave McFarren, Richard Nussbaum, Jerry Berg, Ron Kick, Don Johnson, John Nussbaum, Jim Smith.
Third Row: Ron Hackett, Bob Kapper, Bill Sapp, Jim Forrer, Gerald Snyder, Larry Buchwalter, Arden Shisler, Gary Rudolph.

DEBATE TEAM

DECLAMATION CONTESTANTS

ONE ACT PLAY CAST

Will cont'd

I, Eileen Nussbaum, will my ability to go steady to Fae Haeunstein.

I, Marcella Nussbaum, will my contagious giggle to Waneta Cunningham.

I, Myron Nussbaum, will my good driving ability to Lanny Royer.

I, Dick Simpson, will my No. 31 football jersey to Lyle Royer.

I, Sylvia Slabach, will my long hair to Nancy Withrich.

I, Norman Slabaugh, will my ability to stay out late to Herbert Eberly.

I, Fritz Sprunger, will some of my height to Richard Bixler.

I, Gary Steiner, will my fender skirts and lowering blocks to Jerry Amstutz.

I, Maynard Yoder, will my ability to play basketball to Keith Peters.

prophecy con't

Our first stop, on this part of our trip, was in Africa, where we enjoyed ourselves very much at John F. Lehman's zoo of American animals. In the evening, we were entertained at a basketball game by the natives who were coached by Paul Lehman.

From Africa, we journeyed into Italy. In Venice, we found Barbara Lehman enjoying her favorite pastime, riding in a gondola. She said she could do this during her vacation from teaching English in the schools. Just as we thought, however, she was more interested in the gondolier, than the relaxation.

In Paris, we found Pat Killian modeling the latest in Paris fashions.

Upon our return to the United States, we went to see the biggest sky scraper of all times in New York City. Ronald Blosser had become famous for his part in engineering the construction of the building. High in the top of the building we found the fearless secretary, Shirley Archer, enjoying her work up in the clouds.

On our way to Florida, we stopped to go sightseeing in Washington D. C. There we found John Paul Lehman serving as press secretary to the President.

While exploring the hills of Kentucky, we came upon a group of Kindergarten children out for a hike with their teacher, Catherine Good. The children said they did this often because the teacher liked hiking better than teaching.

Our stay in Florida was very pleasant, because Sylvia Slabach's Dariette and her own special brand of ice cream helped us to forget the heat.

One day we saw strolling along the beach a short girl and a tall, dark, handsome man. We instantly recognized the girl as Gloria Domer and, upon inquiring, found that the man was her boss in the office where she worked.

Coming back to Dalton, we thought that we should stop to explain about the car. At the garage, the secretary, Connie Cantrell, told us that Ralph had gone to the school. At the school, the fourth grade teacher, Ruth Ann Bixler, told us she had just seen him go into the lab. Once inside, we were again attracted by the "Time Machine." We remembered how to work it, so we entered and pressed the outton marked "Present." Again, there was the whir of odd noises and then silence. We knocked on the door, and it was opened by a smiling Mr. Howey, who was glad to see us back so soon and proud that his invention worked.

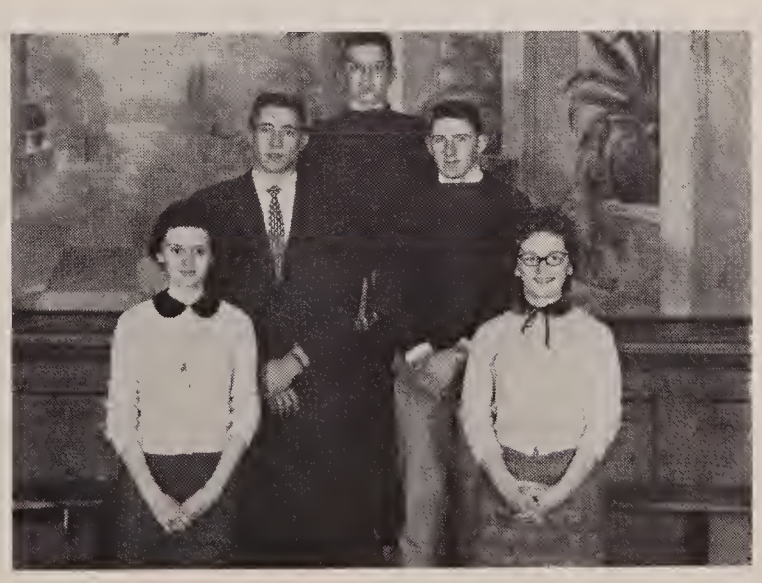

SENIOR CLASS OFFICERS

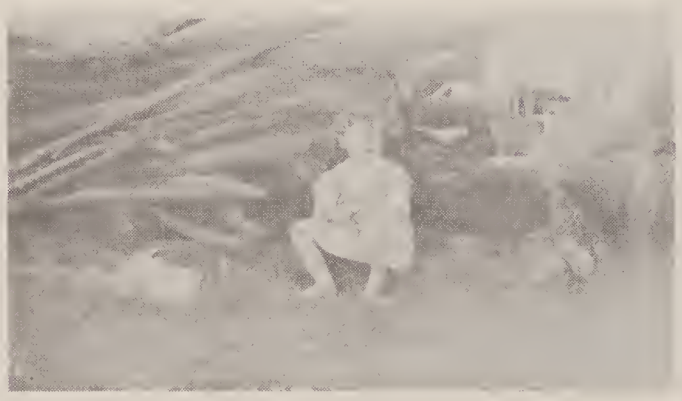

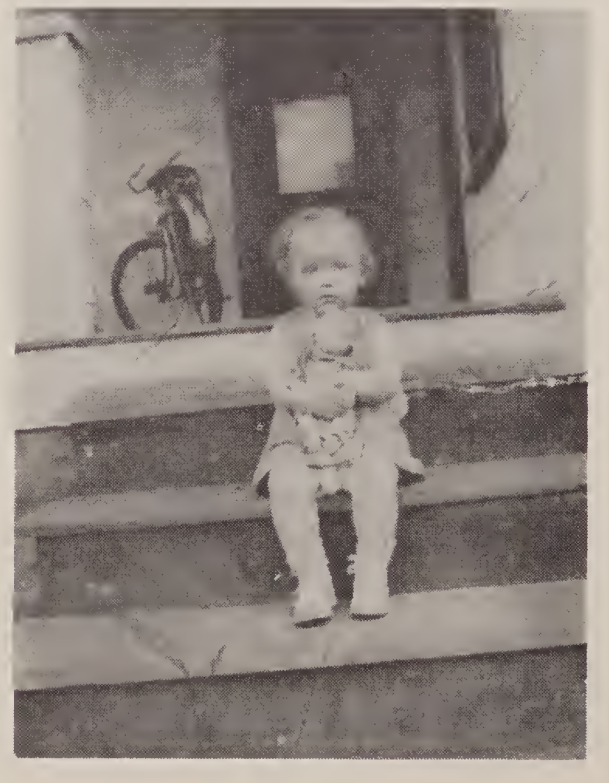

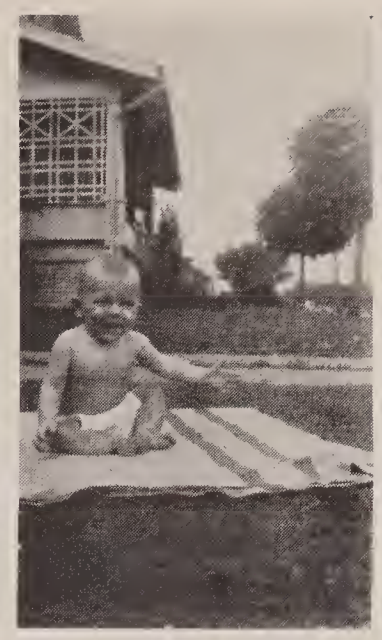

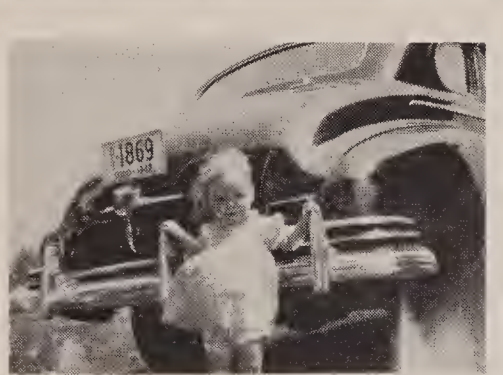

service personnel

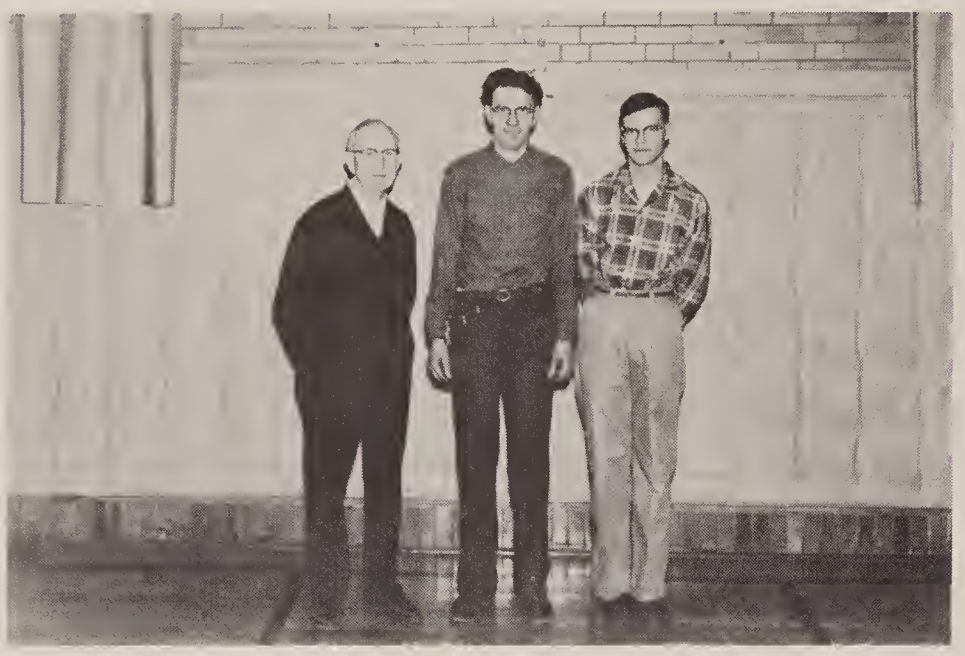

CUSTODIANS

Donald Stahl Marion Berg Arthur Berg

CAFETERIA

Frieda Moser Leona Sword Mabel Moser

BUS DRIVERS

Floyd Douglas Veryl Bach George Amstutz
Earl Bixler Dale Steiner Junior Troyer

administration

DONALD R. BAKER

Executive Head - Dalton Local Schools

Kent State University - B. S., M. Ed.

Salesmanship - Business Law

B O A R D O F E D U C A T I O N

Clerk, Robert Slusser; President, Carl Hauenstein; Vice President, Merle Lehman, Henry Thomas, Donald Geiser, Paul Amstutz.

John Lea
County Superintendent

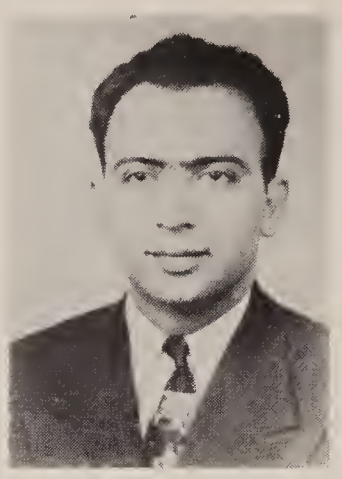

PAUL KASAPIS

Art Supervisor

ROY G. BURLINGAME

Elementary Supervisor

DONALD L. PARFITT

Music Supervisor

Mildred I. Santschi

Dean of Girls
The Ohio State University
B. S. in Ed., M. A.
Business Education

I. GLEN BERG

High School Principal
Bluffton College, B. A.
The Ohio State University, M. A.
English

CARL B. GIFT

Principal
Dalton Elementary
Grade Six

George Amstutz

Principal
Kidron Elementary
Grade 8

Clark Howey
Wooster College, B. S.
Chemistry - Geometry
Algebra

Kathryn Seager
Western College, B. A.
Home Economics

Esther Eshleman
The Ohio State University
Typing I

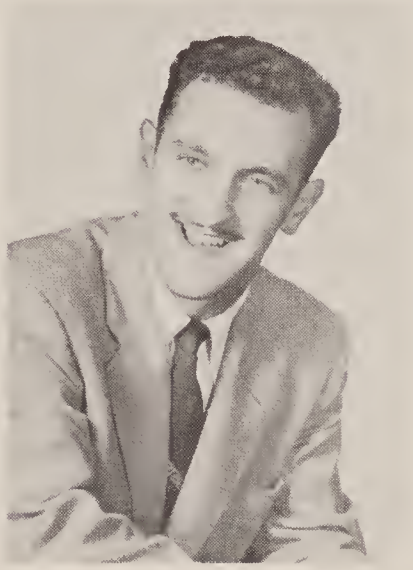

John J. Jogan
Baldwin-Wallace College, B. A.
English - Speech

Edna J. Campbell
Wooster College, Ph. B.
English - Latin

Dale H. Scott
The Ohio State University, B. S.
Vocational Agriculture

Bill McFarren
Wooster College, B. A.
Science - Dr. Training
Head Football Coach

Helen J. Shankleton
Hiram College, A. B.
History - Phys. Ed.

Ned C. Biggs
Defiance College, B. S. in Ed.
Social Studies, Phys. Ed.
Head Basketball Coach

Judy Hertzi
Kent State University
Art

John H. Gonter
Miami University, B. S.
Ind. Arts - Faculty Manager

Shirley Hare
Office Secretary

Celia Gerber
Goshen College
Grade 5

Mary Lou Mumaw
Dalton Kindergarten

Martha Plank
Ashland College, B. S.
Kindergarten

Victor B. Gerber
Bluffton College, B. Sc., M.
Music

Gertrude Levine
Kent State University
Grade Two

Josephine Haney
Ashland College
Grade One

Bessie Coffman
Mt. Morris College
Bethany Biblical Seminary
Grade One

Ruth Moser
Ashland College
Grade One

Florida Yeaman
Kent State University
Grade Two

Mildred Scott
Ohio University
Grade Two

Donna Bates
Cincinnati Conservatory
University of Cincinnati, B. A.
Elementary Music

Ruth Bopp
New Jersey State
Teachers College
Cornell
Grade Three

Elsie Burckhart
Goshen College, B. A.
Grade Three

Geneva Beals
Kent State University
Grade Three

Roena Mumaw
Baldwin-Wallace, A. B.
Grade Four

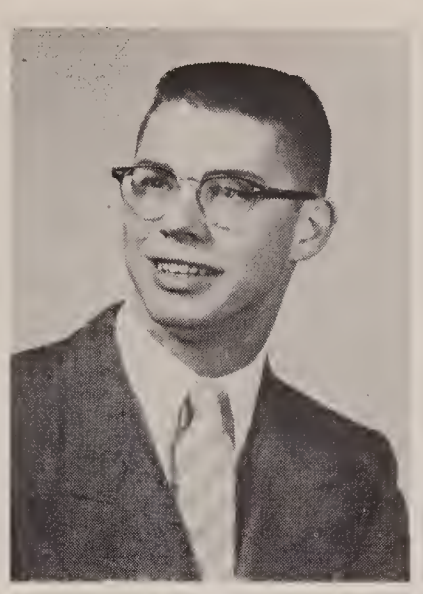

Homer Gerber
Bluffton College
Grade Six and Seven

Verna Edwards
Kent State University
Grades 4 & 5

Ernest Dodez
Kent & Ashland Normal Schools
Grade Five

Delvin Kirchofer
Bluffton College - Kent State
University of Michigan, A. B.
Grade Six

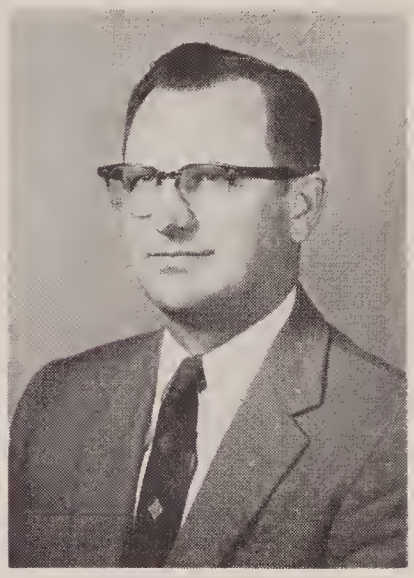

Paul Badertscher
Bluffton College
Grade Seven

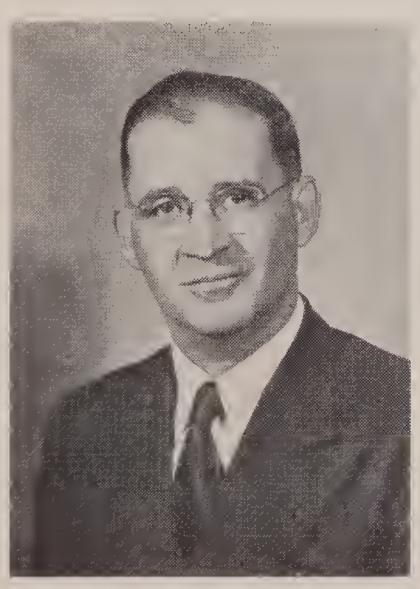

Charles Smith
Ohio University
Grade Eight

Edith Meier
Kent State University
Grade Four and Five

Alma Parris
Heidelberg College B. A.
Seventh & Eighth Grade English

SEVENTH AND EIGHTH GRADE BAND

Center: Carol Moser, Glenda Kurzen
First Row: Walter Bassford, David Blosser, Jayne Wertz, Sandy Moser, Shirley Young, Richard Shisler, Dean Mar, Danny Reed, Joan Crofut, Sandy Smith, Judy Amstutz.
Second Row: Lyell Ober, Ken Sword, Louise Speck, Dean Falb, Tim Sword, Ricky Myers, Judy Eckard, Diane Berg, Arden Nussbaum, Ardith Nussbaum.
Third Row: Virginia Meiers, LaVonne Sutton, Susan Douglas, Jill Eckard, Harry Hochstetler, Sandy Shanklin, Gretchen Gerber, Gary Nussbaum, Blake Bach, Janet Orwich.
Fourth Row: Mary Lou Thomas, Sally Amstutz, Vicki Guleff, Twila Weaver, Cheryl Simpson, Bobby Woodruff, Pam Lintern, Kathy Burger, Cheryl Fahrney, Eileen Snyder.

SEVENTH AND EIGHTH GRADE GIRLS' CHORUS

First Row: Carla Porter, Sandy Smith, Arvada Steiner, Carol Yoder, Lynn Hunter, Jane Hostettler, Susan Douglas, Ruth Ressler, Velma Good, Glenda Kurzen, Lynda Eash.
Second Row: Pam Lintern, Gretchen Gerber, Kathy Burger, Cheryl Fahrney, Carol Moser, Vicki Guleff, Leah Shammo, Charlene Gerber, Sally Amstutz, Barbara Gerber, Carol Fannin, Mrs. Bates.
Third Row: Emma Horst, Helen Steiner, Margaret Lustig, Jayne Amstutz, Judy Shoup, Jill Eckard, Edna Gerber, Linda Williams, Sandy Shanklin, Karen Smith, Cheryl Simpson, Marianne McCullough.
Fourth Row: Twila Weaver, Linda Butcher, Gloria Santmyer, Sharon Ott, Donna Snyder, Ruth Blacksten, Linda Clet, Judy Hackett, Rachel Good, Mary Zimmerly, Betty Mynk, Linda Boss, Pam Woodruff, Ruth Slabach.

Dalton Junior-High Basketball Team

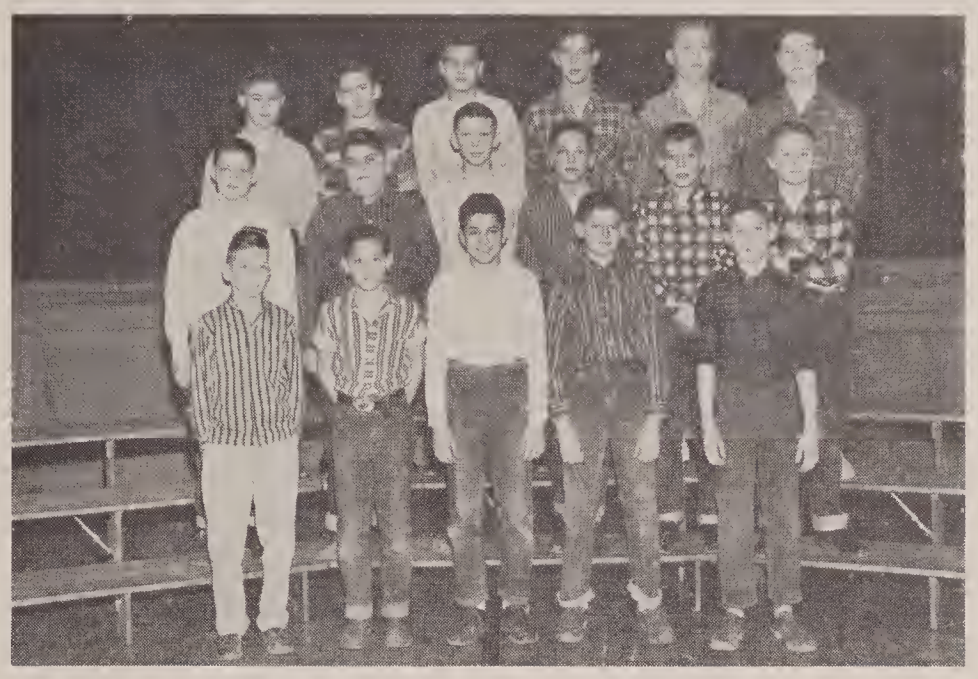

Dalton Junior-High Football Team

Cheerleaders

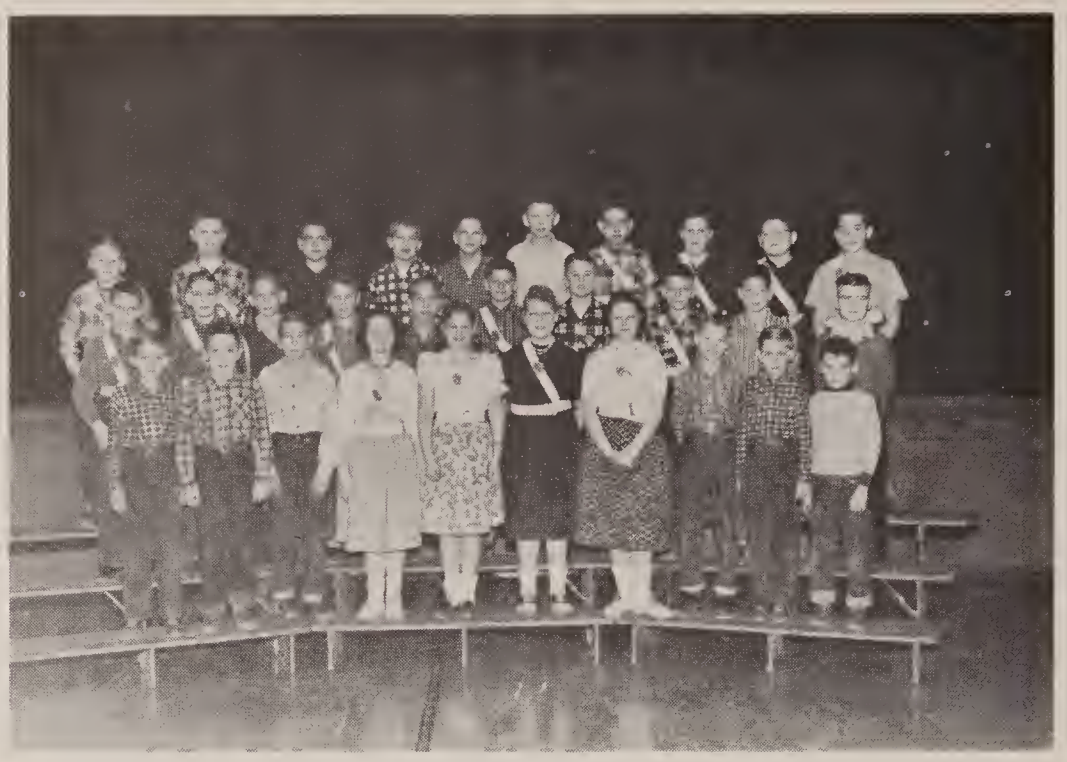

School Patrol

Sixth and Seventh Grade Ensemble

Fifth Grade Ensemble

KIDRON BASKETBALL TEAM

KIDRON CHEERLEADERS

Mrs. Moser's first grade.

Mrs. Beal's third grade.

KIDRON CLASSROOMS

The second grade.

Mrs. Meier's fourth and fifth grade.

The seventh grade.

ADVERTISING

Compliments
of

BECKER HARDWARE

• ★ •

Massillon, Ohio

Compliments of

BACH BROS.

— • —

CITIES SERVICE PRODUCTS

Dalton, Ohio

Brown's Lunch

— • —

Confectionary

Dairy Products

— • —

Best Wishes to the Class
of '58

Douglas Insurance Agency

"All Kinds of Insurance"

Dalton, Ohio TA 8-2705

Feel Secure With

NATIONWIDE INSURANCE

LIFE — FIRE — AUTO

HEALTH - ACCIDENT
HOSPITALIZATION

PAUL T. BADERTSCHER, ***Agent***

Route 2, Orrville, Ohio

Kidron 2148 Kidron Road

• ● •

Compliments of

STAG LUNCH

DALTON, OHIO

• ● •

CONGRATULATIONS,
Class of 1958

SONNENBERG MUTUAL INSURANCE ASSOCIATION

Protection Since 1859

• •

Fire • Lightning • Windstorm • Tornado
Cyclone • Hail • Extended Coverage

• •

Office Phone: TAlbot 8-2242

R. V. Fredrick, *Pres.* E. L. Sprunger, *Secy.*

Compliments of

W. A. MUMAW & SONS

Florist

TAlbot 8-2763 Dalton, Ohio

John H. Gonter

Complete Insurance Coverage

Fire — Casualty — Life

Dalton, Ohio TAlbot 8-2280

SAURER'S

ROY SAURER, *Prop.*

Shoes for the Entire Family

Your Home Deserves The Best
That's Always ADMIRAL

DALTON RADIO and APPLIANCE

Charles Pawley

11 West Main St., Dalton

John Kick & Sons, Inc.

Farm Building
Construction • Supplies
Hardwares • Laminated Rafters

Dalton TA 8-2477

SUCCESS
to the
CLASS OF 1958

Steiner Upholstering

"The Service That Satisfies"

TAlbot 8-2294 Dalton, Ohio
Dale J. Steiner

Elmer H. Schroeder

GULF DISTRIBUTOR

TAlbot 8-2535 Dalton, Ohio

CONGRATULATIONS TO
THE CLASS OF 1958

SANTMYER GULF SERVICE

The World's Finest Oil

Tires — Batteries — Accessories

TAlbot 8-2535 Dalton, Ohio

Main and Mill St.

Compliments of

WRIGHT'S 5¢ to $1.00 STORE
DALTON, OHIO

Headquarters for
Candy • School Supplies • Toys
Notions • Household Items

CONGRATULATIONS,
Class of 1958

FIRST
NATIONAL
BANK

Dalton, Ohio

Success to the
Class of 1958

From

SANDWITH'S BARBERSHOP

DALTON, OHIO

GERBER IMPLEMENTS

ALLIS-CHALMERS
Sales and Services

Treated Posts • Poles and Lumber

TA 8-2966 East Main Street

Congratulations and
Best Wishes
from

C. V. AMSTUTZ
your G-E Dealer

"You can put your confidence in General Electric"

Compliments of

Dalton Hardware

LOUIS E. TSCHANTZ, *Prop.*
DALTON, OHIO

THE POST HOUSE

Restaurant

Open 24 Hours

Jct. Routes 5 and 94

Compliments

Slusser Food Market

TAlbot 8-2245 Dalton, Ohio

Book Restaurant

Mr. and Mrs. Harry Gregory & Son

Dalton, Ohio

Congratulations, Class of 1958

BERGS DRY GOODS

131 North Church Street
Dalton, Ohio

SUCCESS
to the
CLASS OF 1958

—— • ——

ADAMS
LUMBER COMPANY

Best Wishes
to the
Class of 1958

G. G. Grim Company

Plymouth — De Soto

TAlbot 8-2228 Dalton, Ohio

Compliments
of

Eckard Bros.

—— • ——

Fleet-Wing Products

E. A. Vandersall

JEWELER

Dalton, Ohio

Elgin Watches • Hamilton Watches

The Beautiful Way To Tell Time

BERG'S I.G.A.

FOOD MARKET

—— • ——

A complete food service

TAlbot 8-2525 Dalton, Ohio

DALTON EQUITY, INC.

Grain, Feed, Fertilizer,
Seeds, Fence, Grinding,
Builders' Supplies

COAL

TAlbot 8-2755 Dalton, Ohio

OBER'S WELDING
& RADIATOR SERVICE

⁘ ★ ⁘

"Minor Body and Fender Repairing"

⁘ ★ ⁘

Rt. 30, Dalton, Ohio TAlbot 8-2476

When flowers are needed
for any occasion

WILSON'S
GREENHOUSE

Orrville, Ohio

WEST LEBANON GARAGE

CHEVROLET
Sales and Service

Phone TEmple 3-9414

DYE'S DINER
RICELAND, OHIO

Open 24 Hours Daily

Meals • Short Orders
Sandwiches

Owner — Lem Hignight

FOR BEST FEEDING RESULTS

Ask us for

BUCKEYE QUALITY FEEDS

Enriched with

MANAMAR
TRADE MARK
Life from the Sea

BUCKEYE
DOG
FEEDS

MANAMASH
POULTRY
FEEDS

KIDRON FEED & SUPPLY • Phone 2861 Kidron

GEISER'S FEED STORE • TAlbot 8-2733 • Dalton, R. D.

BUCKEYE FEED MILLS, INC. • TAlbot 8-2251 • Dalton, Ohio

CONGRATULATIONS TO
THE CLASS OF 1958

THE KIDRON AUCTION

Every Thursday

COMPLETE SALES SERVICE
Telephone 2641 or 2691
Kidron, Ohio

Office Equipment School Supplies

FRED SMUCKER OFFICE SUPPLY

104 East Market Street

Orrville, Ohio

"Everything for the Office"

FAMILY SHOE STORE

"Home of Good Shoes"

Orrville Ohio

AMSTUTZ SPORTING GOODS

Hunting and Fishing Supplies
Raw Fur and Hides

Phone 2541 Kidron, Ohio

Compliments of

E. P. GERBER & SONS

Lumber - Hardware - Roofing

Phone 2021 Kidron, Ohio

Compliments of

LEHMAN HARDWARE & APPLIANCES

Westinghouse • Maytag

Kidron, Ohio

A. E. RABER AND SON

Kidron, Ohio

ROOFING • SPOUTING
SHEET METAL WORK
HEATING and PLUMBING

Phone: Kidron 2551

Congratulations,
Class of 1958

BRENEMAN - ROSS
Insurance Service

Box 5 Kidron, Ohio

• ★ •

Auto • Fire • Liability • Bonds
Life • Health • Accident • Group

"Service Beyond the Contract"

CONGRATULATIONS
TO THE CLASS OF 1958

Lehman Signs

KIDRON, OHIO

Remember — Education is something we think we have until we get more of it!

Compliments of

AMSTUTZ POULTRY & EGG

— • —

Phone 2921 Kidron, Ohio

"We're Pulling for the Bulldogs"

Erky's Barber Shop

Kidron, Ohio

Kenny's Store

Groceries — Meats — Drugs
Dry Goods — Footwear — Notions

Phone 2041 Kidron, Ohio

LEHMAN'S AUTO SERVICE

Willys Service

— ☆ —

General Auto Service

Phone 2981 Kidron, Ohio

GERBER'S POULTRY

FARM FRESH CHICKENS

"Worth Crowing About"

Phone 2731 Kidron, Ohio

CONGRATULATIONS TO THE CLASS OF 1958

Biery Swiss Cheese Market

On U. S. Route 30

R. D. No. 2

ORRVILLE, OHIO

Phone 5008-Z

L. E. SOMMER and SON

Kidron, Ohio

Success to the Class of 1958

NUSSBAUM CONSTRUCTION

Excavating • Black-Topping

Grading • General Construction

Kidron, Ohio

CONGRATULATIONS TO THE CLASS OF 1958

Hofstetter Bros.

SUPER MARKET

Phone 2055 Kidron, Ohio

Compliments of

Amstutz Hatcheries

Authorized Producers of

H & N "Nick Chick" Leghorns
Vantress-Arbor Acres Cross for Broilers

ORRVILLE KIDRON

KIDRON BODY COMPANY

• ★ •

Custom Built Bodies

Construction Machinery

Cabs and Fabricated Metal Parts

THE VARIETY STORES

Brewster Apple Creek

★ ★

"Two Good Stores

In Two Good Towns"

WEAVERS HARNESS & SHOE REPAIR SHOP

• •

Saddles and Riding Equipment
Tarp Repairing

1 Mile West of Kidron

Apple Creek Motor Sales

FORD

FORD CARS
FORD TRUCKS

SALES & SERVICE

Apple Creek, Ohio

Phone 2721

West Lebanon Village Store

FROZEN FOODS
Groceries and General Merchandise

Route 2 Dalton, Ohio
Phone TE 2-0045

MT. EATON EQUIPMENT CO.

International Harvester
New Holland
General Electric Appliances

Phone: Wilmot 4-3304

MT. EATON ELEVATOR

Harvey Nussbaum, Prop.

Grains • Feeds • Seeds • Fertilizer
Master Mix Feeds and
Murphy's Concentrates

Phone Wilmot 4-3487 — Mt. Eaton

Compliments of

HERSHEY INSURANCE AGENCY

120 North Vine St.

Phone MU 2-2976 Orrville, Ohio
Merle Bob

MULLET COAL CO.

Producer of
Industrial and Domestic Coal

Mt. Eaton, Ohio
Phone: Wilmot 4-3702

Congratulations!
Senior Class of 1957

Harris W. Devoignes

THE PARKWAY

Good Food

ORRVILLE, OHIO

Eric's Market

Groceries and Meats

MT. EATON, OHIO

Compliments of

KINNEY LUMBER CO.

ORRVILLE, OHIO
Phone MU 2-1896

The REXALL Store

SEIFRIED DRUG
THE Rexall STORE
"ON THE SQUARE"
PHONE 150 ORRVILLE, OHIO

Pharmacists on duty

Rene Orr Frank Seifried

Shafer Electric

Westinghouse Appliances

ORRVILLE, OHIO

240 W. Market St.

Good Luck

To

The Seniors

Steiner Implement Co.

ORRVILLE, OHIO

Compliments of

C. R. MOSER
Jeweler

Watches • Silverware

116 N. Main
ORRVILLE, OHIO

Compliments

C. S. Snyder & Sons
FORD — MERCURY

Orrville, Ohio

CONGRATULATIONS TO
THE CLASS OF 1958

DICK ZARLE

On the Square of
Orrville, Ohio

Compliments of

MURRAY'S BAKERY

where
Butter makes the difference
Orrville and Dalton

National Pattern Manufacturing Co.

Wood and Metal Patterns

318 North Main Street

Orrville MU 2-6871

Schantz Organ Co.

Orrville

Compliments of

LAD N' LASSIE SHOP

Fashions for Children

Orrville, Ohio

Just East of The Square

Congratulations,
Class of 1958

MARTIN'S

Home Decorating Center

CARPET • LINOLEUM • PAINTS • BOOKS

Orrville, Ohio

SMITH DAIRY

Quality Chekd

MILK • ICE CREAMS

Orrville Murray 2-1075

HOSTETLERS CYCLE

1202 West Market Street
Orrville, Ohio

CYCLE SALES and SERVICE

Authorized Whizzer Dealer

Open Evenings

Orrville, Ohio

Best of Luck
To the Class of '58

THE NATIONAL BANK OF ORRVILLE

With Complete Banking Service

Member of FDIC

ORLO PARTS

1263 Market St. Orrville, Ohio

★ ★

Your N. A. P. A. Jobber
is a good man to know

TIP TOP
Traveler's Service

24 Hour Restaurant
Truck and Car Service

Rt. #30 — 4 Miles East — Wooster, Ohio
R. D. No. 3 — Lincoln Way East

HOward 2-6246 Bill Brubaker

HOWELL - OLDSMOBILE

• ★ •

See and Drive
the
"GOLDEN ROCKET 88"

• ★ •

Orrville, Ohio

Compliments of

ALPINE ALPA
CHEESE CHALET

★ ★ ★

Route 30
Orrville, Ohio

Ressler's

Plumbing — Heating

Electric - Air Conditioning

Bottle Gas

ORRVILLE, OHIO

THE ORRVILLE
SAVINGS BANK

A Member
Federal Reserve System
Federal Deposit Insurance Corp.

★★★

ORRVILLE, OHIO

Donald J. Boop, D. D. S.
National Bank Bldg.
Orrville, Ohio

MU 2-3926

Compliments of

FOUCH'S I. G. A.
SUPER MARKET

• ★ •

Orrville, Ohio

WILL-BURT STOKERS

Heat At Its Best

• ◙ •

THE WILL-BURT CO.

Orrville, Ohio

RICELAND TRAILER COURT

"Modern and Convenient"

We invite you to check with us for a clean place to locate your trailer.

Joel and Anna (Zuercher) Lehman, Mgrs.

R. D. 2, Orrville

Compliments of

RICELAND SOHIO SERVICE.

Route 30 at 94

• ● •

ORRVILLE OHIO

HORST MACHINE CO.

• ★ •

Jobbers in

Machine Work
Wood and Metal Patterns
Electric and Acetylene Welding

• ★ •

Orrville, Ohio

ORRVILLE BOWLING LANES

515 West High Street Orrville, Ohio

OPEN BOWLING
Saturday and Sunday
Afternoon and Evening

FRIGIDAIRE
RCA • WHIRLPOOL • AMANA
SUNBEAM

Sales and Service

BENNETS

Orrville, Ohio

Next to the Post Office

Compliments of

EDGERTON DRUG STORE

Dalton, Ohio

Congratulations to the Class of 1958

R. H. "Dick" HOCHSTETLER

• ★ •

Quality Masonry Construction

• ★ •

R. D. #2 Orrville, Ohio

THE D. E. K. MFG. CO.

□ ■ □

Fiberglass Laminates Our Specialty

□ ■ □

Phone MU 2-5836 Orrville, Ohio

Compliments of

LANDES AND LANDES

Realtors
Insurance Brokers

228 West Liberty Street
Wooster, Ohio

Established 1905

Massillon Sugar Bowl
and the
Palace Sugar Bowl

Canton, Ohio

• ● •

Fine Foods For Fifty Years

HAGAN CHEMICALS & CONTROLS, INC.

• ★ •

Orrville, Ohio

MATHIAS & WHITSON, INC.

East Pine Street Orrville

Phone MU 2-1916

• ★ •

Ready Mixed Concrete

Concrete Construction Work

Barnyards Concreted

All Building Supplies

• ★ •

Free Estimates

THE WOOSTER LUMBER CO.

One of the Most Complete Lumber Yards in the State

"FREE DELIVERY"

Wooster, Ohio HOward 2-8015

PAYNE'S ALIGNMENT

1867 Lincoln Way East of Wooster

½ Mile from the City Limtis — South Side of Highway

We align front ends • We make tires round • We balance wheels
We straighten wheels • We straighten frames • We reline brakes

Wooster, Ohio HOward 2-0846

Howard Johnson's

Sea Foods Our Specialty

28 FLAVORS ICE CREAM

Landmark for Hungry Americans

"Congratulations"

BRENNER BROS.

Wooster's Largest Exclusive Store for Men and Boys

Wooster Ohio

WOOSTER TRACTOR SALES

Corner East Liberty and Spink

Phone 34741

WOOSTER, OHIO

Satisfaction
Since 1884

FREEDLANDER'S

It Pays to Buy Quality

Wooster Has Good Stores

Compliments of

AMSTER SHOE STORE

House of Good Shoes

Wooster's Better Shoe Store

WOOSTER, OHIO

CRITES - WATSON OFFICE SUPPLY

220 East Liberty St.

Royal Typewriters
Electric • Standard • Portable

Office Equipment and Supplies

Gifts • Books • Stationery

McINTIRE FURNITURE CO.

WOOSTER, OHIO

HOward 2-7791

Blatz Shoe Store

in Massillon

Red Cross — Air-Step
Florsheim

Shoes for the Entire Family

46 Erie St. South Massillon

Compliments of

WOOSTER MUSIC CENTER

South Side of the Square

"Wayne County's Complete Music Store"

Wallace E. Franks Brooks D. Franks
HOward 2-5886

Compliments

H. W. Giltz Realty Company

37 Erie Street South
Massillon, Ohio

Specialists in
Farm and City Property

Congratulations
to
The Class of 1958

HAL'S SPORT SHOP

• ★ •

Hunting, Fishing, Archery
Athletic Equipment
Hobbycraft

• ★ •

37 Erie Street North
Massillon, Ohio

Compliments of

Ideal Gas Service

219 N. Buckeye St. Wooster, Ohio

ANgelus 3-3730

Distributors of Pyrofax Gas

Over 25 Years of Dependable Service

SHEARER FARM EQUIPMENT

Wheel and Crawler Tractors

Diesel and Gas

Finest in Farm Machinery

WOOSTER, OHIO

Compliments

The Ideal Co.

The Big Store With
The Little Door

MASSILLON, OHIO

Best Wishes and Congratulations
to the Class of 1958

BOND SHOE STORE

W. Liberty St. Wooster, Ohio

DARI-LAND

Candy Kitchen

Chocolates • Nuts • Candies
Mints for Weddings

Open all year 'round

Corner West Liberty and Grant
Wooster, Ohio

VENTURA'S SHOE SHOP

NEW SHOES
SHOE REPAIRING

• ★ •

45 First Street N. W.
MASSILLON, OHIO

Compliments of

PENNEY'S

ALWAYS FIRST QUALITY!

"The Store for the Entire Family"

47 Lincoln Way West
Massillon, Ohio TEmple 3-4115

Compliments
of

Sears Roebuck & Co.

MASSILLON, OHIO

OBERLIN DAIRY

Quality Serves You Best

★★★

308 20th Street N. W.
Massillon, Ohio

★★★

Dial Massillon
TEmple 3-4666

Good Luck to All
and Many Thanks

"YOUR" PIZZA SHOP

332 South Erie St. Massillon, Ohio
414 Twelfth Street N. W. • Canton, Ohio
303 South Market Street • Wooster, Ohio

• ★ •

Remember . . .
The Finest Pizza
Anywhere!

KIDRON ELECTRIC
"FRIENDLY SERVICE"

Phone 2871 • Kidron, Ohio

Myer's
Water Pumps and Softeners

Hotpoint

Appliances

Zero T-33 Can T-20 Tanks

Milk Coolers

TREMONT STREET T. V.
Radio • Television • Appliances

HOWARD F. DUTTON

660 Tremont Ave. S. W.
TEmple 2-7725 Massillon, Ohio

Compliments of

The State Bank Co.
Massillon

Town Plaza Office in
Shopping Center

Compliments of

Lehmans Decorating Co.
"Painters Since 1926"

R. D. 1, Dalton, Ohio

Menno S. Lehman Phone Kidron 2137

STONE BROTHERS

CLOTHES

104 Lincoln Way W

Massillon's No. 1 Store for Men

Compliments of

MASSILLON SEED & SUPPLY CO.

139 First Street N. W.

• ★ •

TEmple 2-9500 Massillon, Ohio

SOHIO

Schaffter's Sohio Service

• ★ •

Junction Rts. 93 and 90

R. F. D. #2 • Massillon, Ohio

Morrison's Music Service

Band Instruments — Accordians

String Instruments

Sheet Music — Repairing

TEmple 3-7560 220 Lincoln Way E.

MASSILLON, OHIO

Compliments of

IDEAL DAIRY

Massillon, Ohio

Complete Line of

Quality Dairy Products and Ice Cream

COMPLIMENTS OF

CROSBY'S SHOE STORE

• ★ •

TEmple 2-3725

Massillon - Ohio

One Day Pick-up and Delivery Service

LOU "THE TOE" GROZA

The MOST in Dry Cleaning

224 Lincoln Way West

• ★ •

TEmple 2-9900 Massillon

DARLING SHOP

LADIES' READY-TO-WEAR

• ★ •

Lincoln Way West

TEmple 3-3784 Massillon, Ohio

Massillon Paint and Glass Co.

Paints • Oils • Varnishes • Glass and Painters' Supplies

64 South Erie Street

Phone TE 3-5038 Massillon, Ohio

Compliments

of

Nehi Bottling Co.

MASSILLON, OHIO

Compliments

of

THE OHIO DRILLING CO.

MASSILLON, OHIO

Compliments of

PEOPLES FEDERAL SAVINGS AND LOAN ASSOCIATION

58 Lincoln Way East
Massillon, Ohio

Current Dividend 3% Per Annum

At the Chime Clock

Long's Men's Shop

TEmple 2-2211 50 Erie Street

Tailoring and Haberdashery

Dobbs • Mallory • Resiston Hats

John Crone Paul Crone

Hering's

SELF SERVE MARKET

619 Tremont Ave. S. W.

We Deliver

MASSILLON, OHIO

Compliments

of

SANITARY LAUNDRY & DRY CLEANING

Massillon, Ohio

TRI-ANGLE

Restaurant & Service Station

Rts. 93 and 30

GOOD EATS

TE 2-0351 Massillon, Ohio

WALT GREEN,
Tire and Supply

• ★ •

124 Tremont Avenue S. W.
Massillon, Ohio

Success to the Class of '58

W. T. Grant Co.
Towne Plaza Shopping Center

• ★ •

Massillon, Ohio

The MASSILLON HARDWARE Co.
39 Lincoln Way West

• ★ •

Sporting Goods • Hardware
Appliances • Tools • Tappan Ranges

McCULLOUGH'S SERVICE

• ★ •

Gas • Oil • Tires • Tubes
Washing • Greasing • Batteries

• ★ •

Lincoln Highway
EAST GREENVILLE, OHIO

Pollock's Sohio Service

GAS and OIL
Lubrication • Batteries • Tires
Tubes and Accessories

24-Hour Towing Service

Phone Day: TE 2-6444
Phone Night: TE 2-3082
EAST GREENVILLE, OHIO

UNIVERSAL DRY CLEANING CO.
35 Charles Ave. S. E.

Pick-up and Delivery to Dalton
Tuesday — Thursday

Proprietor
WALT LEMMON

Freedom's Key to Better Living

is

Your Newspaper

THE EVENING INDEPENDENT

Best Wishes

from

C. S. HENRICH MOTOR CO.

(Your Chrysler — Plymouth Dealer)

1208 Lincoln Way E.

THE FIRST NATIONAL BANK
IN
MASSILLON

Bank of Friendly Services

Massillon's ONLY National Bank

TWO OFFICES

Main Office—Lincoln Way and Erie South
Amherst Office—Amherst Park Shopping Center

Compliments
of

H. M. BLOSSER

Glazed Block and Brick Sales

Phone 8-2751 Dalton, Ohio

ROBERT ALLEN STORES
Firestone Products

121 Lincoln Way West Phone TE 2-1130
Massillon, Ohio

Automobile Goods and Parts
Toys and Household Goods

Congratulations,
Class of 1957

— • —

C. O. FINEFROCK CO.

of

Massillon

— • —

641 Lincoln Way

TEmple 3-8537

Lowe & Young Sales & Services
Wooster, Ohio • Route 30 East

Minneapolis Moline Machinery
New Holland Equipment
Remington Chain Saws
Lincoln Welders

HO 2-2126 HO 2-6248

TREASURE HOUSE
Hobbies

Wayne County's Most Complete
Stock of Hobbies and Crafts

Phone Angelus 3-6951

GOUDY'S FURNITURE
Dealer in
Quality Furniture
and Household Appliances

Phone TA 8-2765

Compliments of

GERBER MEATS
Custom Butchering

Dalton - - - - Ohio

Nobil's Shoe Store
Wooster, Ohio

Shoes for the Entire Family

Dr. F. C. Porter
Dentist

Corner of Mill and Main Streets
Phone TA 8-2747 Dalton, Ohio

Good Luck, Class of 1958

Wooster Farm Equipment, Inc.
John Deere • Case • New Idea

Quality Farm Equipment

Phone 2-9766
Wooster, Ohio

McCulloch Chain Saw
Jamesway

PATRONS OF OUR SCHOOL

A. B. SOMMER - Kidron

KIDRON NEWS - Kidron

AMOS GEISER - Kidron

ETHEL'S BEAUTY SHOP - Dalton

GOLD STAR FEED MILLS - Wooster

CRATER MOTORS - Wooster

BIXLER JUVENILE SHOP - Massillon

MARIE'S BEAUTY SHOPPE – Dalton

WILMA'S BEAUTY SHOPPE – Dalton

THE DAVIS STUDIO

Photography

Standard Printing and Publishing Co.

LETTERPRESS and LITHOGRAPHY

PHONE 143 **CARROLLTON, OHIO**

MUELLER
ART COVER AND BINDING CO.
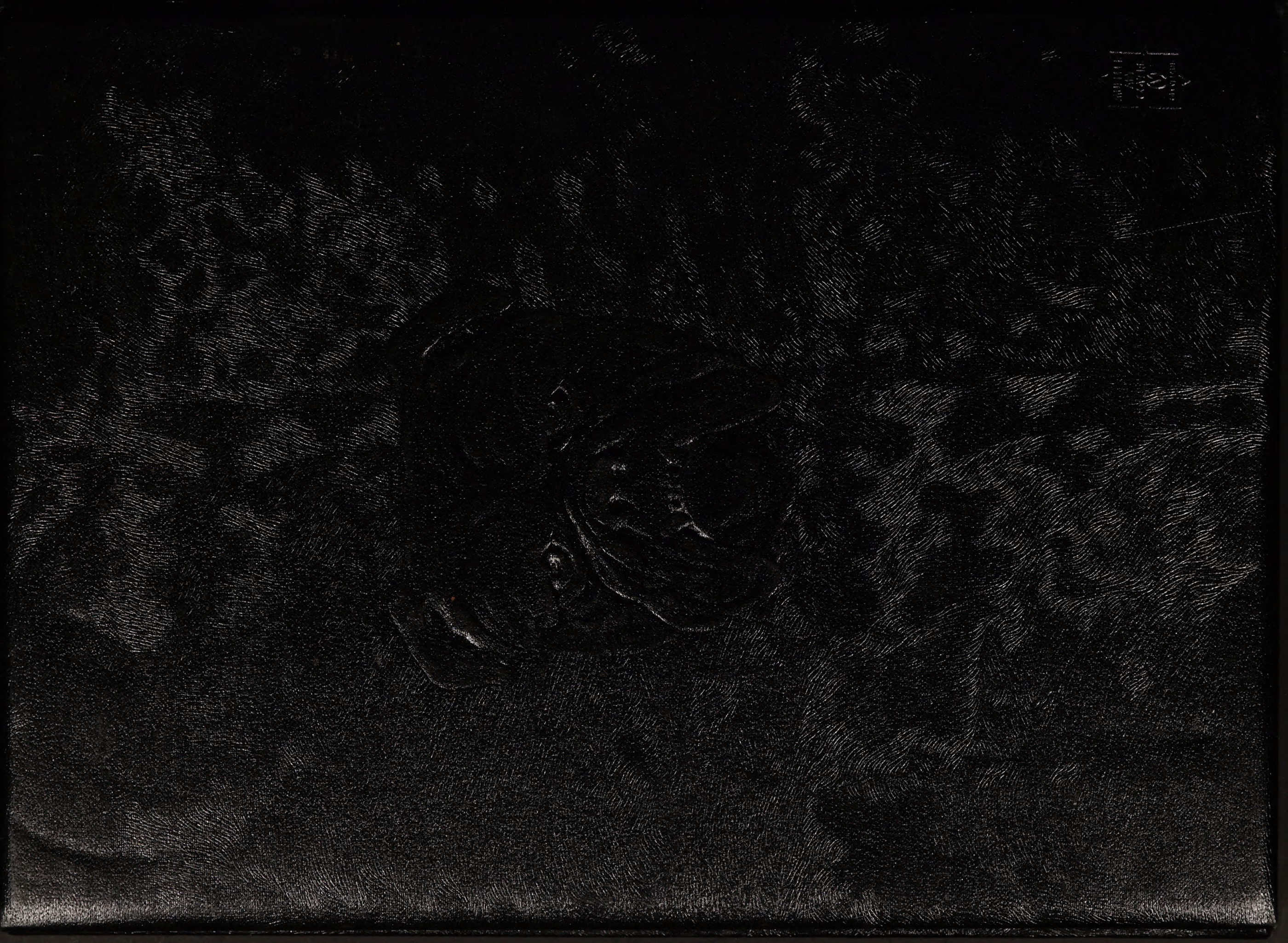
Binding